

LEGEND	
	EXISTING
PROPERTY LINE	---
R.O.W LINE	---
EASEMENT LINE	---
BUILDING SETBACK LINE	---
PARKING SETBACK LINE	---
BUILDING LINE	---
DOOR LOCATION	⊠
OVERHEAD DOOR LOCATION	⊠
CURB LINE	---
RETAINING WALL	---
FENCE	---
SIGN	---
WATER LINE	---
FIRE HYDRANT	⊕
FREEZELESS YARD HYDRANT	⊕
WATER METER	⊕
WATER VALVE	⊕
GAS LINE	---
GAS METER	⊕
GAS VALVE	⊕
OVERHEAD WIRTS	---
UTILITY POLE	⊕
UNDERGROUND ELECTRIC	---
ELECTRIC METER	⊕
ELECTRIC STRUCTURE	⊕
TRANSFORMER	⊕
LIGHT POLE	⊕
UNDERGROUND TELEPHONE	---
SANITARY SEWER LINE	---
SANITARY MANHOLE	⊕
SANITARY CLEANOUT	⊕
STORM PIPE	---
CATCH BASIN	⊕
TRENCH DRAIN	---
STORM MAN-HOLE	⊕
YARD DRAIN	---
STORM CLEANOUT	⊕
TREE	⊕
BOLLARD	⊕
ADA ACCESSIBLE RAMP	---
SWALE	---
TRAFFIC DIRECTION ARROW	---
CONTOUR	---
TREE LINE	---
WORK NOT PART OF THIS CONTRACT	---

EXISTING CONDITIONS PLAN NOTES
 THE BOUNDARY AND TOPOGRAPHIC INFORMATION SHOWN HEREON PROVIDED BY DENNIS GROUP ON 1-15-2019.

KEY PLAN
 N.T.S.

I hereby certify that this drawing, specification, plan or report was prepared by me or under my direct supervision and that I am a duly registered Architect under the laws of the state which governs this project. **WARNING:** No person may alter these documents unless person is, or under the direct supervision of "the record Architect (including copyrights, JCV)

PROFESSIONAL SEAL:

PROPOSED TENANT IMPROVEMENTS FOR:



Great Lakes Cheese
Headquarters
 17825 Great Lakes Parkway
 Hiram, Ohio 44234-1806

JOB NUMBER: 170939.01

DRAWING RELEASE:

No.	Date	Description
1	11/07/2018	Schematic Design Set
2	02/15/2019	Design Development Set
3	05/10/2019	80% Construction Documents
4	08/28/2019	Issue For Bid Set

SHEET TITLE:
EXISTING CONDITIONS

SHEET NUMBER:
C000



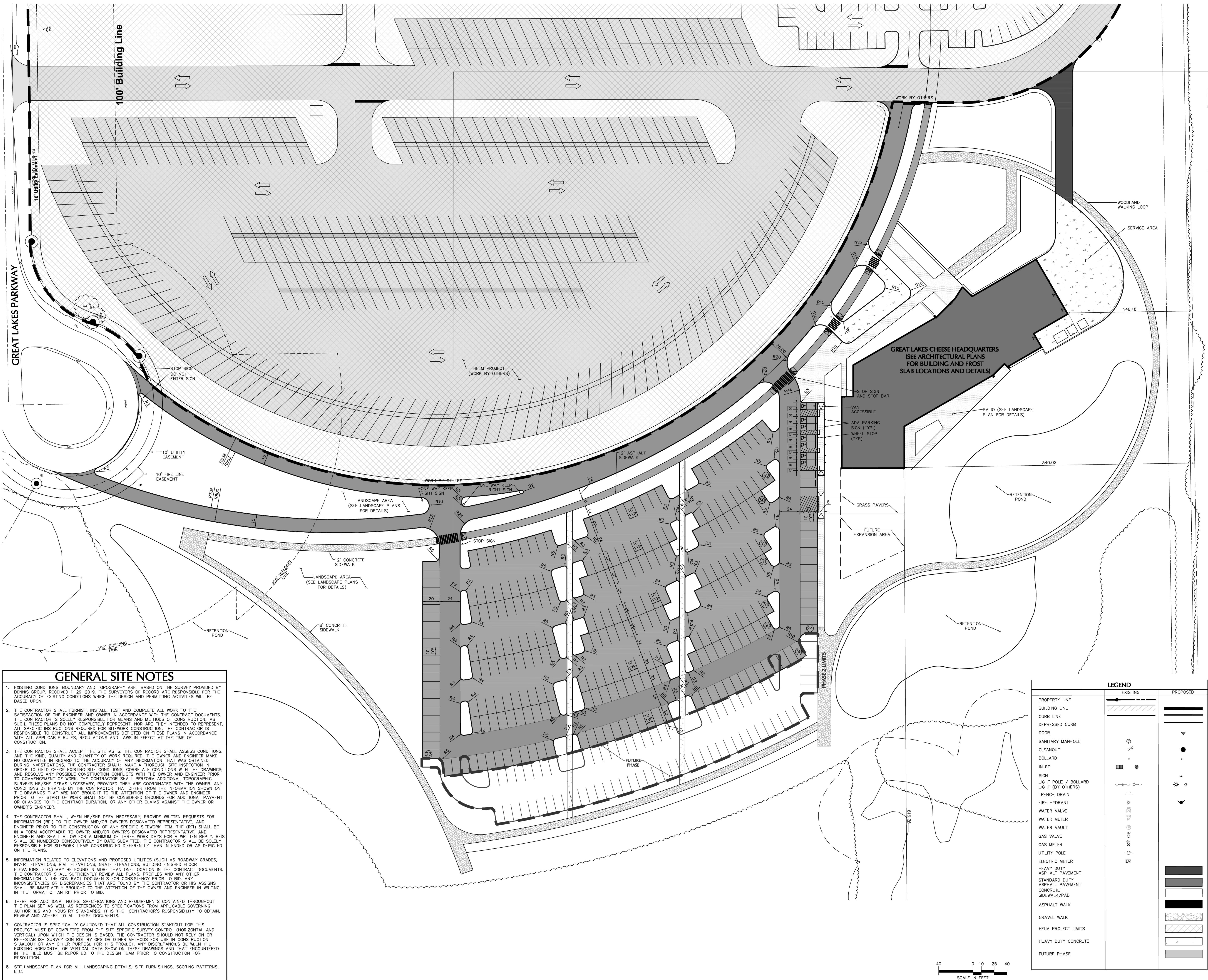

GENERAL SITE NOTES

- EXISTING CONDITIONS, BOUNDARY AND TOPOGRAPHY ARE BASED ON THE SURVEY PROVIDED BY DENNIS GROUP, RECEIVED 1-29-2019. THE SURVEYORS OF RECORD ARE RESPONSIBLE FOR THE ACCURACY OF EXISTING CONDITIONS WHICH THE DESIGN AND PERMITTING ACTIVITIES WILL BE BASED UPON.
- THE CONTRACTOR SHALL FURNISH, INSTALL, TEST AND COMPLETE ALL WORK TO THE SATISFACTION OF THE ENGINEER AND OWNER IN ACCORDANCE WITH THE CONTRACT DOCUMENTS. THE CONTRACTOR IS SOLELY RESPONSIBLE FOR MEANS AND METHODS OF CONSTRUCTION. AS SUCH, THESE PLANS DO NOT COMPLETELY REPRESENT, NOR ARE THEY INTENDED TO REPRESENT, ALL SPECIFIC INSTRUCTIONS REQUIRED FOR SITEMARK CONSTRUCTION. THE CONTRACTOR IS RESPONSIBLE TO CONSTRUCT ALL IMPROVEMENTS DEPICTED ON THESE PLANS IN ACCORDANCE WITH ALL APPLICABLE RULES, REGULATIONS AND LAWS IN EFFECT AT THE TIME OF CONSTRUCTION.
- THE CONTRACTOR SHALL ACCEPT THE SITE AS IS. THE CONTRACTOR SHALL ASSESS CONDITIONS, AND THE KIND, QUALITY AND QUANTITY OF WORK REQUIRED. THE OWNER AND ENGINEER MAKE NO GUARANTEE IN REGARD TO THE ACCURACY OF ANY INFORMATION THAT WAS OBTAINED DURING INVESTIGATIONS. THE CONTRACTOR SHALL MAKE A THOROUGH SITE INSPECTION IN ORDER TO FIELD CHECK EXISTING SITE CONDITIONS, CORRELATE CONDITIONS WITH THE DRAWINGS, AND RESOLVE ANY POSSIBLE CONSTRUCTION CONFLICTS WITH THE OWNER AND ENGINEER PRIOR TO COMMENCEMENT OF WORK. THE CONTRACTOR SHALL PERFORM ADDITIONAL TOPOGRAPHIC SURVEYS HE/SHE DEEMS NECESSARY, PROVIDED THEY ARE COORDINATED WITH THE OWNER. ANY CONDITIONS DETERMINED BY THE CONTRACTOR THAT DIFFER FROM THE INFORMATION SHOWN ON THE DRAWINGS THAT ARE NOT BROUGHT TO THE ATTENTION OF THE OWNER AND ENGINEER PRIOR TO THE START OF WORK SHALL NOT BE CONSIDERED GROUNDS FOR ADDITIONAL PAYMENT OR CHANGES TO THE CONTRACT DURATION, OR ANY OTHER CLAIMS AGAINST THE OWNER OR OWNER'S ENGINEER.
- THE CONTRACTOR SHALL, WHEN HE/SHE DEEM NECESSARY, PROVIDE WRITTEN REQUESTS FOR INFORMATION (RFI) TO THE OWNER AND/OR OWNER'S DESIGNATED REPRESENTATIVE, AND ENGINEER PRIOR TO THE CONSTRUCTION OF ANY SPECIFIC SITEMARK ITEM. THE (RFI) SHALL BE IN A FORM ACCEPTABLE TO OWNER AND/OR OWNER'S DESIGNATED REPRESENTATIVE, AND ENGINEER AND SHALL ALLOW FOR A MINIMUM OF THREE WORK DAYS FOR A WRITTEN REPLY. RFIS SHALL BE NUMBERED CONSECUTIVELY BY DATE SUBMITTED. THE CONTRACTOR SHALL BE SOLELY RESPONSIBLE FOR SITEMARK ITEMS CONSTRUCTED DIFFERENTLY THAN INTENDED OR AS DEPICTED ON THE PLANS.
- INFORMATION RELATED TO ELEVATIONS AND PROPOSED UTILITIES (SUCH AS ROADWAY GRADES, INVERT ELEVATIONS, RIM ELEVATIONS, GROUND ELEVATIONS, BUILDING FINISHED FLOOR ELEVATIONS, ETC.) MAY BE FOUND IN MORE THAN ONE LOCATION IN THE CONTRACT DOCUMENTS. THE CONTRACTOR SHALL THOROUGHLY REVIEW ALL PLANS, PROFILES AND ANY OTHER INFORMATION IN THE CONTRACT DOCUMENTS FOR CONSISTENCY PRIOR TO BID. ANY INCONSISTENCIES OR DISCREPANCIES THAT ARE FOUND BY THE CONTRACTOR OR HIS ASSIGNS SHALL BE IMMEDIATELY BROUGHT TO THE ATTENTION OF THE OWNER AND ENGINEER IN WRITING, IN THE FORMAT OF AN RFI PRIOR TO BID.
- THERE ARE ADDITIONAL NOTES, SPECIFICATIONS AND REQUIREMENTS CONTAINED THROUGHOUT THE PLAN SET AS WELL AS REFERENCES TO SPECIFICATIONS FROM APPLICABLE GOVERNING AUTHORITIES AND INDUSTRY STANDARDS. IT IS THE CONTRACTOR'S RESPONSIBILITY TO OBTAIN, REVIEW AND ADHERE TO ALL THESE DOCUMENTS.
- CONTRACTOR IS SPECIFICALLY CAUTIONED THAT ALL CONSTRUCTION STAKEOUT FOR THIS PROJECT MUST BE COMPLETED FROM THE SITE SPECIFIC SURVEY CONTROL (HORIZONTAL AND VERTICAL) UPON WHICH THE DESIGN IS BASED. THE CONTRACTOR SHOULD NOT RELY ON OR RE-ESTABLISH SURVEY CONTROL BY GPS OR OTHER METHODS FOR USE IN CONSTRUCTION STAKEOUT OR ANY OTHER PURPOSES FOR THIS PROJECT. ANY DISCREPANCIES BETWEEN THE EXISTING HORIZONTAL OR VERTICAL DATA SHOWN ON THESE DRAWINGS AND THAT ENCOUNTERED IN THE FIELD MUST BE REPORTED TO THE DESIGN TEAM PRIOR TO CONSTRUCTION FOR RESOLUTION.
- SEE LANDSCAPE PLAN FOR ALL LANDSCAPING DETAILS, SITE FURNISHINGS, SCORING PATTERNS, ETC.

KEY PLAN
N.T.S.

I hereby certify that this drawing, specification, plan or report was prepared by me or under my direct supervision and that I am a duly registered Architect under the laws of the state which governs this project. **WARNING:** No person may alter these documents unless person is, or under the direct supervision of, the record Architect (including copyrights, JCV)

PROFESSIONAL SEAL:

PROPOSED TENANT IMPROVEMENTS FOR:



Great Lakes Cheese Headquarters
17825 Great Lakes Parkway
Hiram, Ohio 44234-1806

JOB NUMBER: 170939.01

DRAWING RELEASE:

No.	Date	Description
1	11/07/2018	Schematic Design Set
2	02/15/2019	Design Development Set
3	05/10/2019	80% Construction Documents
4	08/28/2019	Issue For Bid Set

SHEET TITLE:

SITE PLAN

SHEET NUMBER:

C200

LEGEND

EXISTING	PROPOSED
PROPERTY LINE	PROPERTY LINE
BUILDING LINE	BUILDING LINE
CURB LINE	CURB LINE
DEPRESSED CURB	DEPRESSED CURB
DOOR	DOOR
SANITARY MANHOLE	SANITARY MANHOLE
CLEANOUT	CLEANOUT
BOLLARD	BOLLARD
INLET	INLET
SIGN	SIGN
LIGHT POLE / BOLLARD LIGHT (BY OTHERS)	LIGHT POLE / BOLLARD LIGHT (BY OTHERS)
TRENCH DRAIN	TRENCH DRAIN
FIRE HYDRANT	FIRE HYDRANT
WATER VALVE	WATER VALVE
WATER METER	WATER METER
WATER VAULT	WATER VAULT
GAS VALVE	GAS VALVE
GAS METER	GAS METER
UTILITY POLE	UTILITY POLE
ELECTRIC METER	ELECTRIC METER
HEAVY DUTY ASPHALT PAVEMENT	HEAVY DUTY ASPHALT PAVEMENT
STANDARD DUTY ASPHALT PAVEMENT	STANDARD DUTY ASPHALT PAVEMENT
CONCRETE SIDEWALK/PAD	CONCRETE SIDEWALK/PAD
ASPHALT WALK	ASPHALT WALK
GRAVEL WALK	GRAVEL WALK
HELM PROJECT LIMITS	HELM PROJECT LIMITS
HEAVY DUTY CONCRETE	HEAVY DUTY CONCRETE
FUTURE PHASE	FUTURE PHASE



GRADING AND DRAINAGE NOTES

1. ONCE EXISTING UTILITIES TO REMAIN ARE LOCATED, ANY POTENTIAL CONFLICTS WITH OTHER UTILITIES, RELOCATED UTILITY POLES, ETC. SHALL BE BROUGHT TO THE ATTENTION OF THE ENGINEER IMMEDIATELY.
2. THE CONTRACTOR IS SPECIFICALLY CAUTIONED THAT THE LOCATION AND/OR ELEVATION OF EXISTING UTILITIES AS SHOWN ON THESE PLANS IS BASED ON RECORDS OF THE VARIOUS UTILITY COMPANIES AND, WHERE POSSIBLE, MEASUREMENTS TAKEN IN THE FIELD. THE INFORMATION IS NOT TO BE RELIED ON AS BEING EXACT OR COMPLETE. THE CONTRACTOR MUST CALL ALL THE APPROPRIATE UTILITY COMPANIES HAVING UNDERGROUND UTILITIES ON SITE OR IN RIGHT-OF-WAYS AT LEAST 72 HOURS BEFORE ANY EXCAVATION OR GRADING TO REQUEST EXACT FIELD LOCATION OF UTILITIES. IT SHALL BE THE RESPONSIBILITY OF THE CONTRACTOR TO RELOCATE ALL EXISTING UTILITIES WHICH CONFLICT WITH THE PROPOSED IMPROVEMENTS SHOWN ON THE PLANS. THE CONTRACTOR SHALL VERIFY ALL EXISTING CONDITIONS, UTILITY LOCATIONS, DEPTHS AND INVERTS PRIOR TO CONSTRUCTION. ANY CONDITIONS FOUND TO DIFFER FROM THOSE SHOWN BY THESE DRAWINGS SHALL BE IMMEDIATELY BROUGHT TO THE ATTENTION OF LANGAN ENGINEERING, CALL OHIO UTILITIES PROTECTION SERVICES - 1-800-362-2764.
3. ADJUST ALL EXISTING AND PROPOSED UTILITY FRAMES, GRATES, MANHOLE COVERS, VALVE BOXES, ETC., TO BE FLUSH WITH THE PROPOSED SURFACE ELEVATIONS WITHIN THE LIMITS OF CONSTRUCTION.
4. ALL TRENCHING, PIPE LAYING, AND BACKFILLING SHALL BE IN ACCORDANCE WITH FEDERAL, OSHA REGULATIONS AND ANY LOCAL AUTHORITIES.
5. ALL DRAINAGE STRUCTURES SHALL BE PRECAST.
6. ALL DRAINAGE STRUCTURES AND STORM SEWER PIPES SHALL MEET HEAVY DUTY TRAFFIC (HS20) LOADING AND BE INSTALLED ACCORDINGLY. ALL PROPOSED ROOF LEADERS SHALL BE TIED TO THE STORM SEWER SYSTEM.
7. SITE FILL SHALL CONSIST OF MATERIAL FROM APPROVED ONSITE SOURCES OR APPROVED OFFSITE MATERIAL. THE GEOTECHNICAL ENGINEER WILL REVIEW AND APPROVE ALL MATERIALS.
8. PARKING LOT AREA SUBGRADES SHALL BE FIRM AND NON-YIELDING. SOFT AREAS AND UNSUITABLE MATERIAL SHALL BE REMOVED AND REPLACED WITH APPROVED MATERIALS AND AS DIRECTED BY THE GEOTECHNICAL ENGINEER.
9. THESE PLANS REPRESENT THE OVERALL SITE WORK IMPROVEMENTS REQUIRED FOR SITEWORK CONSTRUCTION. THE CONTRACTOR SHALL FURNISH, INSTALL, TEST AND COMPLETE ALL WORK TO THE SATISFACTION OF THE ENGINEER AND OWNER IN ACCORDANCE WITH THE CONTRACT DOCUMENTS. THE CONTRACTOR SHALL BE SOLELY RESPONSIBLE FOR MEANS AND METHODS OF CONSTRUCTION, AS SUCH, THESE PLANS DO NOT COMPLETELY REPRESENT, NOR ARE THEY INTENDED TO REPRESENT, ALL SPECIFIC INSTRUCTIONS REQUIRED FOR SITE WORK CONSTRUCTION. THE CONTRACTOR SHALL BE RESPONSIBLE TO CONSTRUCT ALL IMPROVEMENTS DEPICTED ON THESE PLANS IN ACCORDANCE WITH ALL APPLICABLE RULES, REGULATIONS AND LAWS IN EFFECT AT THE TIME OF CONSTRUCTION.
10. THE CONTRACTOR SHALL ACCEPT THE SITE AS IS. THE CONTRACTOR SHALL ASSESS CONDITIONS, AND THE KIND, QUALITY AND QUANTITY OF WORK REQUIRED. THE OWNER MAKES NO GUARANTEE IN REGARD TO THE ACCURACY OF ANY AVAILABLE INFORMATION WHICH WAS OBTAINED DURING INVESTIGATIONS. THE CONTRACTOR SHALL MAKE A THOROUGH SITE INSPECTION IN ORDER TO FIELD CHECK EXISTING SITE CONDITIONS, CORRELATE CONDITIONS WITH THE DRAWINGS AND RESEARCH ANY POSSIBLE CONSTRUCTION CONFLICTS WITH THE OWNER AND ENGINEER PRIOR TO COMMENCEMENT OF WORK. THE CONTRACTOR SHALL MAKE ADDITIONAL TOPOGRAPHIC SURVEYS HE DEEMS NECESSARY, PROVIDED THEY ARE COORDINATED WITH THE OWNER. ANY CONDITIONS DETERMINED BY THE CONTRACTOR THAT DIFFER FROM THE INFORMATION SHOWN ON THE DRAWINGS THAT ARE NOT BROUGHT TO THE ATTENTION OF THE OWNER AND ENGINEER PRIOR TO THE START OF WORK SHALL NOT BE CONSIDERED GROUNDS FOR ADDITIONAL PAYMENT OR CHANGES TO THE CONTRACT DURATION, OR ANY OTHER CLAIMS AGAINST THE OWNER OR OWNER'S ENGINEER.
11. THE CONTRACTOR SHALL, WHEN THEY DEEM NECESSARY, PROVIDE WRITTEN REQUESTS FOR INFORMATION (RFIs) TO THE OWNER AND ENGINEER PRIOR TO THE CONSTRUCTION OF ANY SPECIFIC SITE WORK ITEM. THE RFI SHALL BE IN A FORM ACCEPTABLE TO OWNER AND ENGINEER AND SHALL ALLOW FOR A MINIMUM OF TWO WORK DAYS OR ADDITIONAL REASONABLE TIME FOR A WRITTEN REPLY. RFIs SHALL BE NUMBERED CONSECUTIVELY BY DATE SUBMITTED. THE CONTRACTOR SHALL BE SOLELY RESPONSIBLE FOR SITE WORK ITEMS CONSTRUCTED DIFFERENTLY THAN INTENDED OR AS DEPICTED ON THE PLANS.
12. INFORMATION RELATED TO ELEVATIONS AND PROPOSED UTILITIES (SUCH AS ROADWAY GRADES, INVERT ELEVATIONS, RIM ELEVATIONS, GRATE ELEVATIONS, BUILDING FINISHED FLOOR ELEVATIONS, ETC.) MAY BE FOUND IN MORE THAN ONE LOCATION IN THE CONTRACT DOCUMENTS. THE CONTRACTOR SHALL SUFFICIENTLY REVIEW ALL PLANS, PROFILES AND ANY OTHER INFORMATION IN THE CONTRACT DOCUMENTS FOR CONSISTENCY PRIOR TO CONSTRUCTION. ANY INCONSISTENCIES OR DISCREPANCIES THAT ARE FOUND BY THE CONTRACTOR OR HIS AGENTS SHALL BE IMMEDIATELY BROUGHT TO THE ATTENTION OF THE OWNER AND ENGINEER IN WRITING, IN THE FORMAT OF AN RFI PRIOR TO CONSTRUCTION.
13. THERE ARE ADDITIONAL NOTES, SPECIFICATIONS AND REQUIREMENTS CONTAINED THROUGHOUT THE PLAN SET AS WELL AS REFERENCES TO SPECIFICATION FROM APPLICABLE GOVERNING AUTHORITIES AND INDUSTRY STANDARDS. IT IS THE CONTRACTOR'S RESPONSIBILITY TO OBTAIN, REVIEW AND ADHERE TO ALL SUCH DOCUMENTS.
14. ALL ADA PEDESTRIAN AND PARKING FACILITIES CONSTRUCTED ON SITE MUST BE CONSTRUCTED IN ACCORDANCE WITH FEDERAL AND LOCAL ADA STANDARDS.
15. SPOT ELEVATIONS IN PARKING AREAS REPRESENT SURFACE PAVEMENT ELEVATIONS.
16. ANY UTILITY CONFLICTS WITH 18 INCHES OR LESS VERTICAL SEPARATION BETWEEN OUTSIDE OF PIPE AND OUTSIDE OF PIPE SHALL BE CONCRETE ENCASED.
17. CONTRACTOR TO PROVIDE POSITIVE DRAINAGE AWAY FROM ALL BUILDINGS AND TO PROPOSED DRAINAGE STRUCTURES.
18. OVERSIZED CATCH BASINS MAY BE REQUIRED BASED ON PIPE SIZES AND ANGLES. CONTRACTOR SHALL CONFIRM REQUIRED STRUCTURE SIZES WITH PRECAST MANUFACTURER AND PROVIDE SHOP DRAWINGS TO ENGINEER.

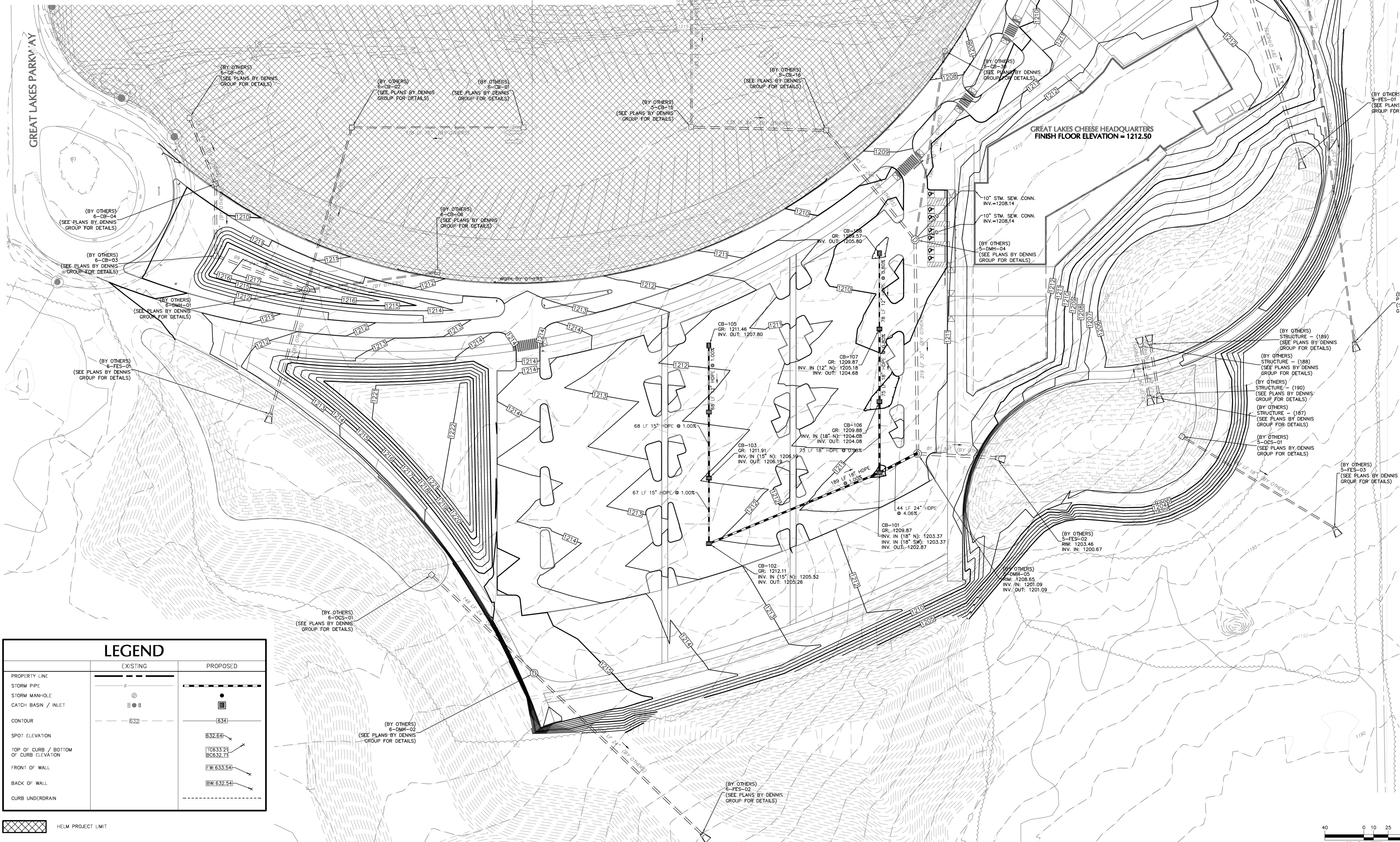

LEGEND		
	EXISTING	PROPOSED
PROPERTY LINE	---	---
STORM PIPE	—○—	—●—
STORM MANHOLE	⊙	●
CATCH BASIN / INLET	⊠	⊠
CONTOUR	632	634
SPOT ELEVATION	632.64	632.64
TOP OF CURB / BOTTOM OF CURB ELEVATION	TC633.21 BC632.71	TC633.21 BC632.71
FRONT OF WALL	FW 633.54	FW 633.54
BACK OF WALL	BW 632.54	BW 632.54
CURB UNDERDRAN	---	---

KEY PLAN

I hereby certify that this drawing, specification, plan or report was prepared by me or under my direct supervision and that I am a duly registered Architect under the laws of the state which governs this project. **WARNING:** No person may alter these documents unless person is, or under the direct supervision of, the record Architect [including copyrights, JCV].

PROFESSIONAL SEAL:

PROPOSED TENANT IMPROVEMENTS FOR:



Great Lakes Cheese Headquarters
17825 Great Lakes Parkway
Hiram, Ohio 44234-1806

JOB NUMBER: 170939.01

DRAWING RELEASE:

No.	Date	Description
1	11/07/2018	Schematic Design Set
2	02/15/2019	Design Development Set
3	05/10/2019	80% Construction Documents
4	08/28/2019	Issue For Bid Set

GRADING & DRAINAGE PLAN

SHEET NUMBER:

C300

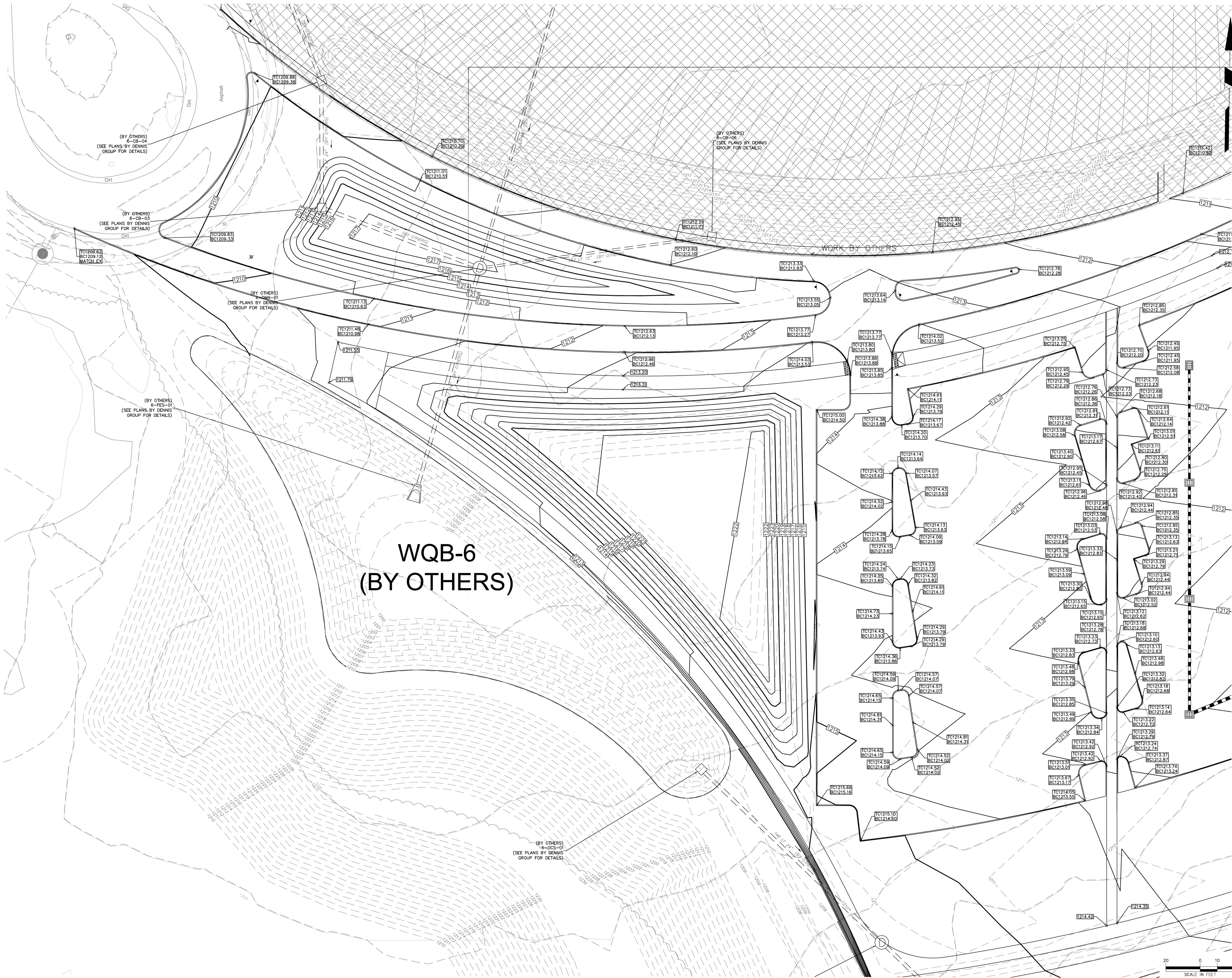

KEY PLAN
N.T.S.

I hereby certify that this drawing, specification, plan or report was prepared by me or under my direct supervision and that I am a duly registered Architect under the laws of the state which governs this project. WAB2012. No person may alter these documents unless person is, or under the direct supervision of "the record Architect" [including copyrights, JCV]

PROFESSIONAL SEAL:

PROPOSED TENANT IMPROVEMENTS FOR:



Great Lakes Cheese Headquarters
17825 Great Lakes Parkway
Hiram, Ohio 44234-1806

JOB NUMBER: 170939.01

DRAWING RELEASE:

No.	Date	Description
1	11/07/2018	Schematic Design Set
2	02/15/2019	Design Development Set
3	05/10/2019	80% Construction Documents
4	08/28/2019	Issue For Bid Set

SHEET TITLE:

DETAILED GRADING

SHEET NUMBER:

C301

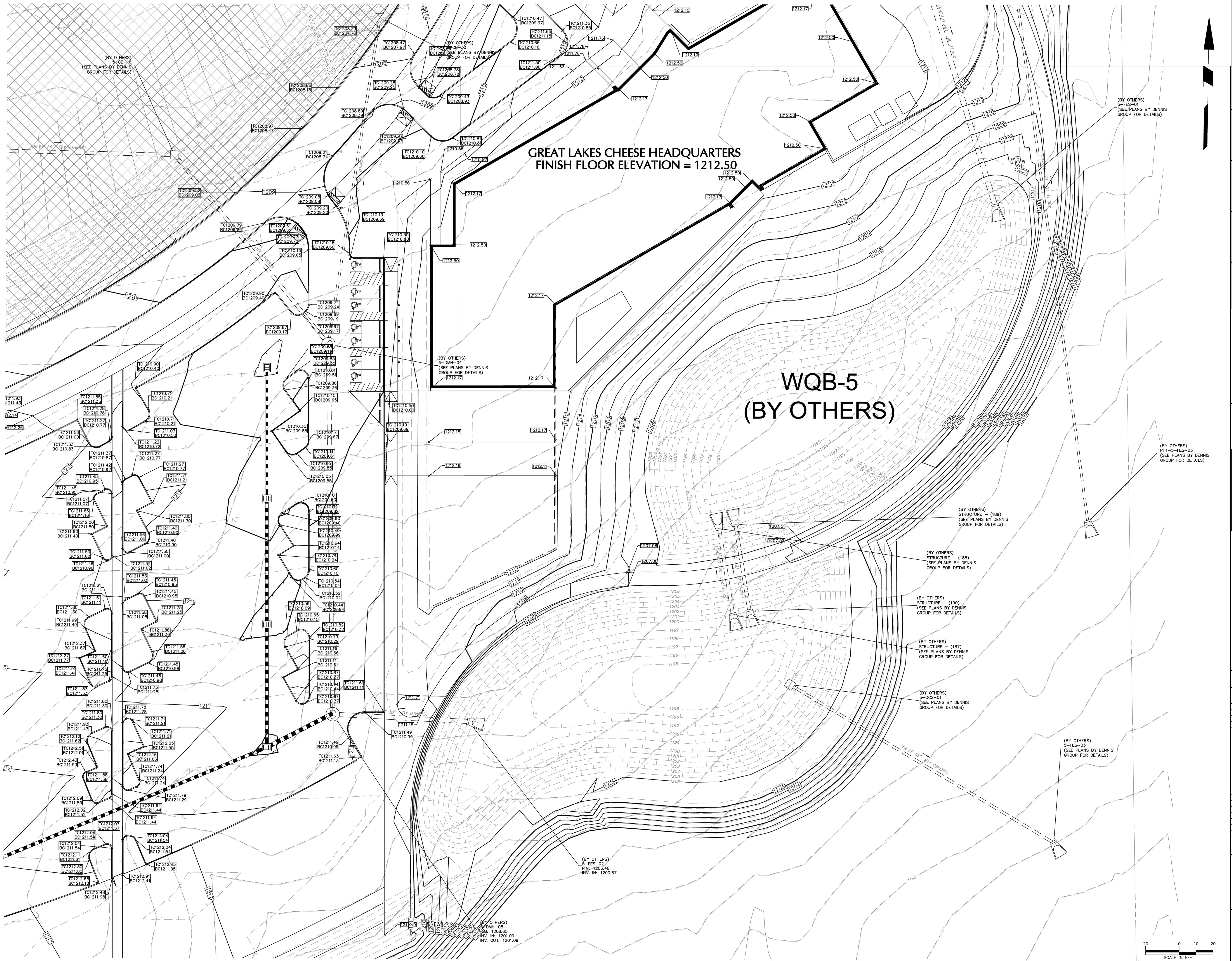

GREAT LAKES CHEESE HEADQUARTERS
FINISH FLOOR ELEVATION = 1212.50

WQB-5
(BY OTHERS)

KEY PLAN
N.T.S.

I hereby certify that this drawing, specification, plan or report was prepared by me or under my direct supervision and that I am a duly registered Architect under the laws of the state which governs this project. WASHINGTON: No person may alter these documents unless person is, or under the direct supervision of "the record Architect" (including copyrights, JCV)

PROFESSIONAL SEAL:

PH1-5-FES-03
(SEE PLANS BY DENNIS GROUP FOR DETAILS)

PROPOSED TENANT IMPROVEMENTS FOR:



Great Lakes Cheese
Headquarters
17825 Great Lakes Parkway
Hiram, Ohio 44234-1806

JOB NUMBER: 170939.01

DRAWING RELEASE:

No.	Date	Description
1	11/07/2018	Schematic Design Set
2	02/15/2019	Design Development Set
3	05/10/2019	80% Construction Documents
4	08/28/2019	Issue For Bid Set

SHEET TITLE:
DETAILED GRADING

SHEET NUMBER:

C302

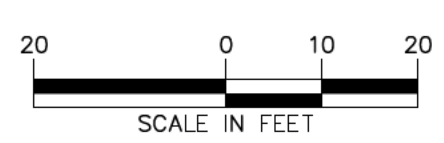

UTILITY GENERAL NOTES

- THE CONTRACTOR IS RESPONSIBLE TO BECOME THOROUGHLY FAMILIAR WITH THE ENGINEERING, DRAINAGE, AND UTILITY STANDARDS OF THE LOCAL MUNICIPALITY AND COUNTY THAT THE PROJECT IS LOCATED IN. ALL LOCAL MUNICIPALITY AND COUNTY STANDARDS WILL TAKE PRECEDENCE OVER THE DETAILS, SPECIFICATIONS, AND NOTES PROVIDED ON THESE DRAWINGS, UNLESS SPECIFICALLY ADDRESSED OTHERWISE BY LANGAN DURING THE PROJECT UPON REQUEST FROM THE CONTRACTOR.
- THE CONTRACTOR SHALL NOTIFY OHIO UTILITIES PROTECTION SERVICES, AND ANY OTHER UTILITY COMPANIES NOT REPRESENTED BY OHIO UTILITIES PROTECTION SERVICES, 48 HOURS PRIOR TO EXCAVATING INITIATION. NOTIFY OHIO UTILITIES PROTECTION SERVICES AT 1-800-362-2764. CONTRACTOR MUST CONTACT UTILITY COMPANIES FOR EXACT LOCATIONS OF UTILITIES 2 WORKING DAYS BEFORE DIGGING.
- CONTRACTOR SHALL VERIFY LOCATION AND ELEVATION OF ALL PROPOSED CONNECTIONS TO EXISTING FACILITIES PRIOR TO COMMENCING WORK. IT WILL BE THE CONTRACTOR'S RESPONSIBILITY TO NOTIFY LANGAN OF ANY DISCREPANCIES.
- TRENCH DEPTH REQUIREMENTS MEASURED FROM FINISHED GRADE SHALL MEET THE FOLLOWING:
 - STORM SEWER: DEPTHS, ELEVATIONS, AND GRADES AS INDICATED ON DRAWINGS.
 - SANITARY SEWER: DEPTHS, ELEVATIONS AND GRADES AS INDICATED ON DRAWINGS.
 - WATER MAINS: 72 INCHES TO TOP OF PIPE BARREL OR 6 INCHES BELOW THE FROST LINE, OR ESTABLISHED BY THE LOCAL BUILDING OFFICIAL OR WATER COMPANY, WHICHEVER IS DEEPER.
 - GAS MAINS AND SERVICE: 30 INCHES MINIMUM TO TOP OF PIPE, OR AS REQUIRED BY THE LOCAL UTILITY COMPANY, WHICHEVER IS DEEPER.
 - ELECTRICAL CONDUITS: 24 INCHES MINIMUM TO TOP OF CONDUIT OR AS REQUIRED BY NEC 300-5 / NEC 710-36 CODES, OR THE LOCAL UTILITY COMPANY REQUIREMENTS, WHICHEVER IS DEEPER.
 - TELEPHONE / TV CONDUITS: 18 INCHES MINIMUM TO TOP OF CONDUIT OR AS REQUIRED BY THE LOCAL UTILITY COMPANY, WHICHEVER IS DEEPER.
- UTILITY TESTING INCLUDING (BUT NOT LIMITED TO) WATER PRESSURE TESTING, WATER SYSTEM FLUSHING, BACTERIOLOGICAL TESTING, VIDEO CAMERA TESTING, MANHOLE TESTING, OR ANY OTHER TESTING REQUIRED BY LOCAL, COUNTY OR STATE AGENCIES PRIOR TO FINAL ACCEPTANCE OF THE PROJECT AND CERTIFICATE OF OCCUPANCIES BEING ISSUED SHALL BE COORDINATED AND PAID FOR BY THE CONTRACTOR AT NO ADDITIONAL COST TO THE OWNER. THE ENGINEER OF RECORD SHALL BE GIVEN 48 HOURS NOTICE PRIOR TO ALL TESTING. THE CONTRACTOR IS SOLELY RESPONSIBLE TO CONTACT AND COORDINATE THE LOCAL AND COUNTY OFFICIALS THAT ARE REQUIRED TO BE PRESENT AT ALL INSPECTIONS. LOCAL FIRE INSPECTORS SHALL BE INVITED TO INSPECT ALL FIRE SERVICE LINES PRIOR TO BACKFILLING OF TRENCHES.
- THE LOCATIONS (VERTICAL AND HORIZONTAL) OF ALL EXISTING UTILITIES SHOWN ON THESE DRAWINGS ARE APPROXIMATE. IT IS THE CONTRACTOR'S RESPONSIBILITY TO DETERMINE THE EXACT LOCATION OF THE UTILITIES PRIOR TO CONSTRUCTION. ANY UTILITIES (WHETHER THEY ARE SHOWN OR NOT SHOWN ON THE DRAWINGS) DAMAGED BY THE CONTRACTOR SHALL BE REPAIRED AT HIS COST.
- WHERE CONFLICTS ARISE BETWEEN EXISTING OR PROPOSED WATER LINES AND OTHER UTILITIES, STORMWATER CONVEYANCE SYSTEMS OR STRUCTURES, THE WATER LINES SHALL BE ADJUSTED BENEATH OR AROUND THE CONFLICT AS NECESSARY IN ACCORDANCE WITH ACCEPTED CONSTRUCTION PRACTICES.
- ALL WATER LINES AND APPURTENANCES SHALL BE CONSTRUCTED IN ACCORDANCE WITH THE STANDARDS AND SPECIFICATIONS ESTABLISHED BY THE LOCAL AUTHORITY AND THE OHIO EPA.
- BACKFLOW DEVICE REQUIRED ON ALL SERVICE CONNECTIONS. THE BACKFLOW PREVENTER SHALL BE TESTABLE AND LISTED APPROVED BY THE OHIO EPA AND LOCAL AUTHORITY.
- ANY EXISTING HYDRANTS, VALVES, VALVE BOXES, METER PITS, SERVICE LINES, CURB BOXES OR WATERMANS THAT ARE DAMAGED OR MUST BE ADJUSTED AND/OR MOVED, MUST BE REPAIRED, ADJUSTED, MOVED AND/OR REPLACED AT THE CONTRACTOR'S EXPENSE.
- POTABLE WATER MAINS SHALL BE SOLID BLUE IN COLOR. DUCTILE IRON WATER MAINS SHALL BE PAINTED WITH BLUE BANDS. CONTRACTORS SHALL INSTALL ALL NEW OR ALTRIED WATER PIPES IN ACCORDANCE WITH APPLICABLE AWWA STANDARDS AND / OR ACCORDANCE WITH MANUFACTURER'S RECOMMENDED PROCEDURES.
- ALL WATER MAINS SHALL BE HYDROSTATICALLY TESTED AND DISINFECTED IN ACCORDANCE WITH AWWA STANDARDS, LATEST REVISIONS. HYDROSTATIC TESTING FOR PVC MAINS SHALL BE 150 PSI FOR MINIMUM OF 2 HOURS AND MEET AWWA STANDARD C-605. DUCTILE IRON MAINS SHALL BE TESTED AT 150 PSI FOR 2 HOURS AND MEET AWWA STANDARD C-600. ALL NEW MAINS SHALL BE DISINFECTED PER AWWA STANDARD C-651. BACTERIOLOGICAL TESTS FOR 2 CONSECUTIVE DAYS SHALL BE APPROVED PRIOR TO PLACING SYSTEM INTO SERVICE. CONTRACTOR SHALL PROVIDE THE OWNER AND ENGINEER OF RECORD WITH AWWA C906 AND NSF-61 CERTIFICATIONS.
- ALL UTILITIES SHALL HAVE AN "EARLY WARNING" PROTECTION TAPE INSTALLED CONTINUOUSLY ALONG THE ENTIRE LENGTH. THE PROTECTION TAPE SHALL BE INSTALLED DURING THE BACKFILLING 6 TO 12 INCHES BELOW FINISHED GRADE DIRECTLY OVER THE PIPE AND BE CONTINUOUSLY MARKED WITH "CAUTION - (TYPE OF UTILITY) BURIED BELOW." THE TAPE SHALL HAVE AN EMBEDDED METALLIC DETECTABLE STRIP AND FOLLOW ANSI STANDARD Z535.1 SPECIFICATIONS FOR SAFETY COLORS. PROTECTION TAPE SHALL BE TERRA-TAPE OR APPROVED EQUAL.
- ALL SANITARY SEWER PIPE SHALL BE PVC, ASTM D-3034, SDR35, WITH RUBBER GASKET JOINTS IN ACCORDANCE WITH ASTM D3212.
- ROOF DRAINS, FOUNDATION DRAINS, AND OTHER CLEAN WATER CONNECTIONS TO THE SANITARY SEWER ARE PROHIBITED.
- PROVIDE CLEANOUTS AT EACH 45° AND 90° BEND. REFER TO DETAIL SHEET FOR TYPICAL CLEANOUT DETAIL.
- ALL SEWER LINE CONSTRUCTION MUST BE INSPECTED BY THE LOCAL AUTHORITY OR AUTHORIZED REPRESENTATIVE.
- AT THE POINT WHERE THE PROPOSED SANITARY SEWER CONSTRUCTION MEETS A LINE OR EXISTING SEWER, THE NEW SANITARY SEWER SHALL BE SECURELY PLUGGED UNTIL THE ENTIRE NEW SANITARY SEWER CONSTRUCTION IS COMPLETED AND READY FOR FINAL INSPECTION.
- GRAVITY SANITARY SEWER LINES SHALL BE TESTED FOR INFILTRATION BY FILLING THE LINE WITH WATER TO 10 FEET ABOVE THE INVERT OF THE MANHOLE. THE LIMITING RATE OF INFILTRATION SHALL NOT EXCEED 200 GALLONS PER 1-INCH DIAMETER PER MILE PER 24 HOURS. AN ALTERNATE TESTING METHOD SHALL BE AIR PRESSURE TESTING AT 8 PSI FOR A DURATION OF 10 MINUTES YIELDING NO OBSERVED DROP IN PRESSURE.
- ANY UTILITY CONFLICTS WITH 18 INCHES OR LESS VERTICAL SEPARATION BETWEEN OUTSIDE OF PIPE AND OUTSIDE OF PIPE SHALL BE CONCRETE ENCASED.
- ONCE EXISTING UTILITIES TO REMAIN ARE LOCATED, ANY POTENTIAL CONFLICTS WITH OTHER UTILITIES, RELOCATED UTILITY POLES, ETC, SHALL BE BROUGHT TO THE ATTENTION OF THE ENGINEER IMMEDIATELY.
- TRENCHING, PIPE LAYING, AND BACKFILLING SHALL BE IN ACCORDANCE WITH FEDERAL, OSHA REGULATIONS AND ANY LOCAL AUTHORITIES.
- CONTRACTOR SHALL BE RESPONSIBLE FOR TRENCHING, BEDDING AND BACKFILLING ACTIVITIES. INSTALLATION OF ALL CONDUIT, PLACEMENT OF PULL WIRES WITHIN THE SITE AND GROUNDING.
- ALL STORM DRAINAGE PIPES ARE TO BE AS SPECIFIED ON THE PLANS: HIGH-DENSITY POLYETHYLENE PIPE (HDPE), AASHTO M294 TYPE S FOR PIPE AND FITTINGS. MATERIAL SHALL MEET ASTM D1248 TYPE III, CATEGORY 4, GRADE P33, CLASS C OR ASTM D3350 CELL CLASSIFICATION 324420C. PIPE SHALL BE SURE-LOCK 10.8 PIPE MANUFACTURED BY HANCOR, INC. WITH WATERTIGHT JOINTS ACCORDING TO THE REQUIREMENTS OF ASTM D3212 OR APPROVED EQUAL. INSTALLATION SHALL BE IN ACCORDANCE WITH ASTM D2321.
- ALL DRAINAGE STRUCTURES AND STORM SEWER PIPES SHALL MEET HEAVY DUTY TRAFFIC (HS20) LOADING AND BE INSTALLED ACCORDINGLY.
- ALL CLEANOUTS SHALL BE FLUSH WITH THE FINAL SURFACE GRADE.
- COORDINATE STORM, SANITARY, WATER, ELECTRIC, COMMUNICATION AND GAS UTILITIES AND APPURTENANCES WITHIN 5 FEET OF BUILDING WITH ARCHITECTURAL PLANS.
- CONTRACTOR TO COORDINATE INSTALLATION OF UTILITIES WITH LOCAL UTILITY COMPANIES.
- SEE ARCHITECTURAL PLANS FOR SITE UTILITY REQUIREMENTS.
- COORDINATE THE SCOPE AND RESPONSIBILITY OF ALL WORK WITH THE LOCAL UTILITY PRIOR TO BIDDING PROJECT. OBTAIN INSTALLATION REQUIREMENTS.
- CONTRACTOR TO VERIFY EXISTING STORM SEWER AND SANITARY LATERAL ARE IN GOOD CONDITION AND FREE FLOWING.
- ALL HYDRANTS SHALL HAVE A 4" STORZ CONNECTION.

GREAT LAKES PARKWAY (WIDTH VARIES)

GREAT LAKES PARKWAY

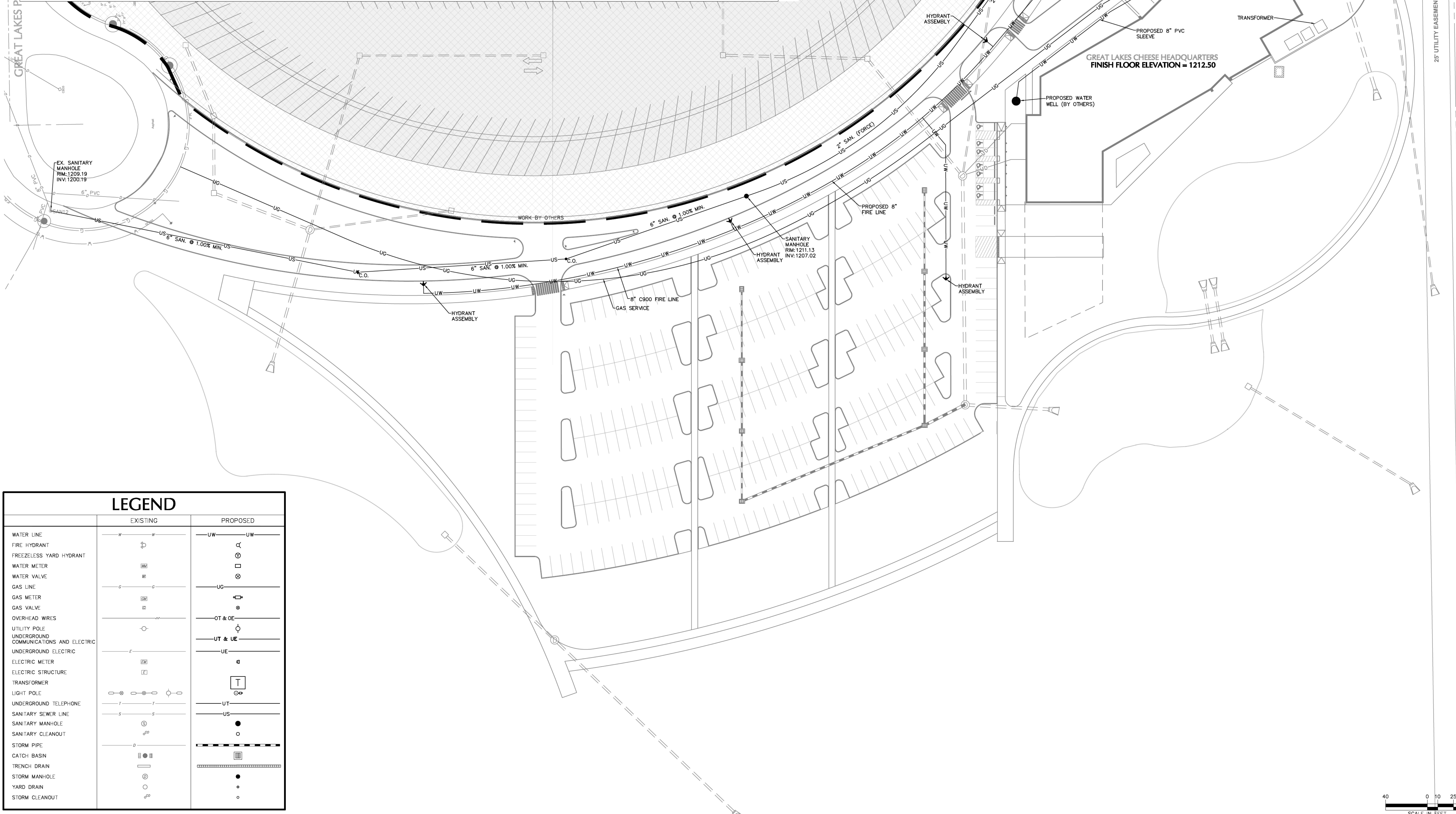

LEGEND		
	EXISTING	PROPOSED
WATER LINE	—W—	—UW—
FIRE HYDRANT	⊕	⊕
FREEZELESS YARD HYDRANT	⊕	⊕
WATER METER	⊕	⊕
WATER VALVE	⊕	⊕
GAS LINE	—G—	—UG—
GAS METER	⊕	⊕
GAS VALVE	⊕	⊕
OVERHEAD WIRES	—OT & OE—	—OT & OE—
UTILITY POLE	⊕	⊕
UNDERGROUND COMMUNICATIONS AND ELECTRIC	—UT & UE—	—UT & UE—
UNDERGROUND ELECTRIC	—UE—	—UE—
ELECTRIC METER	⊕	⊕
ELECTRIC STRUCTURE	⊕	⊕
TRANSFORMER	⊕	⊕
LIGHT POLE	⊕	⊕
UNDERGROUND TELEPHONE	—UT—	—UT—
SANITARY SEWER LINE	—S—	—US—
SANITARY MANHOLE	⊕	⊕
SANITARY CLEANOUT	⊕	⊕
STORM PIPE	—S—	—S—
CATCH BASIN	⊕	⊕
TRENCH DRAIN	—T—	—T—
STORM MANHOLE	⊕	⊕
YARD DRAIN	⊕	⊕
STORM CLEANOUT	⊕	⊕

HELM PROJECT LIMIT



KEY PLAN

N.T.S.
I hereby certify that this drawing, specification, plan or report was prepared by me or under my direct supervision and that I am a duly registered Architect under the laws of the state which governs this project. WASHINGTON, No person may alter these documents unless person is, or under the direct supervision of the record Architect (including copyrights, JCVI)

PROFESSIONAL SEAL:

PROPOSED TENANT IMPROVEMENTS FOR:



Great Lakes Cheese Headquarters
17825 Great Lakes Parkway
Hiram, Ohio 44234-1806

JOB NUMBER: 170939.01

DRAWING RELEASE:

No.	Date	Description
11/07/2018		Schematic Design Set
02/15/2019		Design Development Set
05/10/2019		80% Construction Documents
08/28/2019		Issue For Bid Set

SHEET TITLE:

UTILITY PLAN

SHEET NUMBER:

C400

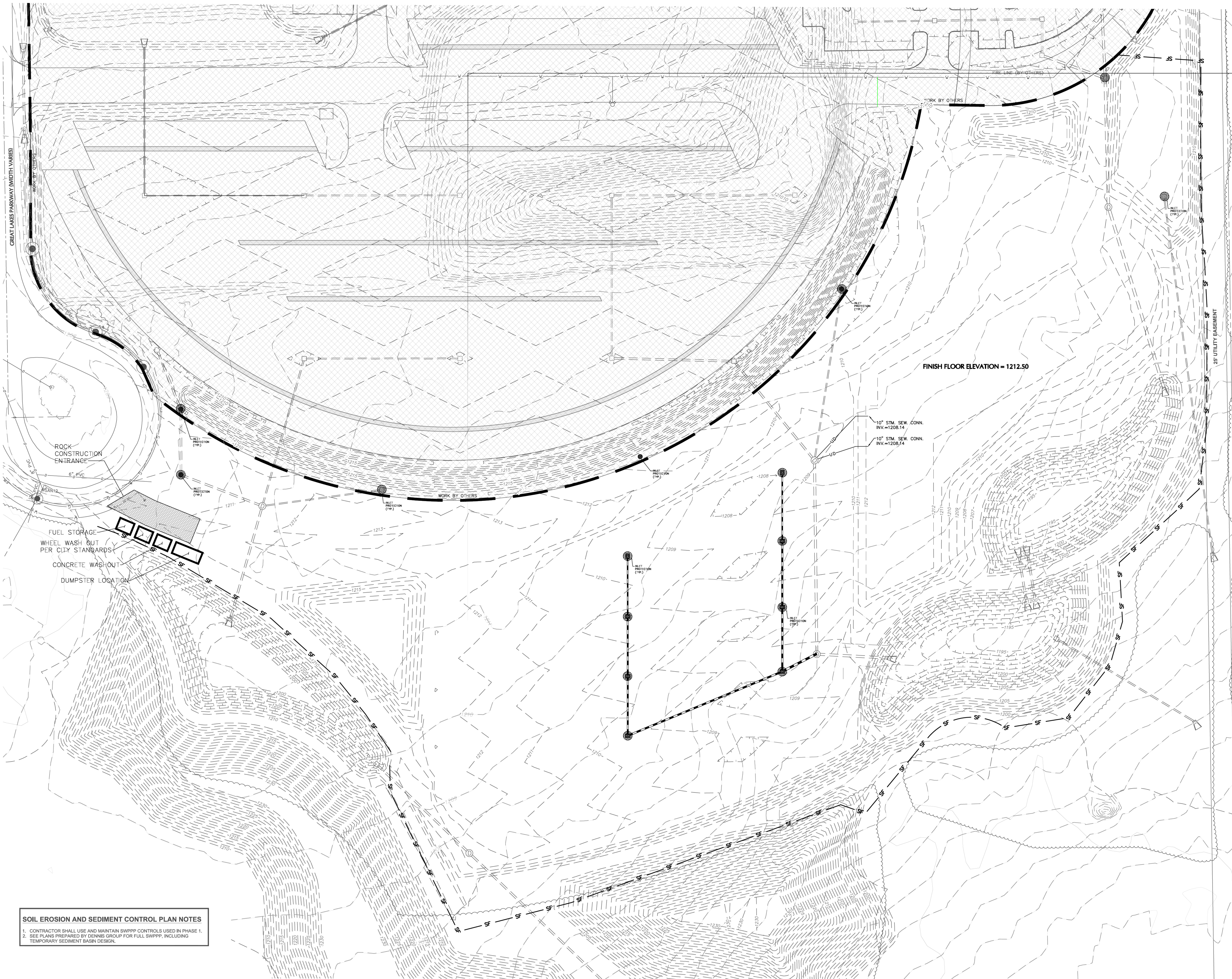

SOIL EROSION AND SEDIMENT CONTROL PLAN NOTES

1. CONTRACTOR SHALL USE AND MAINTAIN SWPPP CONTROLS USED IN PHASE 1.
2. SEE PLANS PREPARED BY DENNIS GROUP FOR FULL SWPPP, INCLUDING TEMPORARY SEDIMENT BASIN DESIGN.



KEY PLAN
N.T.S.

I hereby certify that this drawing, specification, plan or report was prepared by me or under my direct supervision and that I am a duly registered Architect under the laws of the state which govern this project. **WARNING:** No person may alter these documents unless person is, or under the direct supervision of "the record Architect (including copyrights, JCV)

PROFESSIONAL SEAL:

PROPOSED TENANT IMPROVEMENTS FOR:



Great Lakes Cheese
Headquarters
17825 Great Lakes Parkway
Hiram, Ohio 44234-1806

JOB NUMBER: 170939.01

DRAWING RELEASE:

No.	Date	Description
1	11/07/2018	Schematic Design Set
2	02/15/2019	Design Development Set
3	05/10/2019	80% Construction Documents
4	08/28/2019	Issue For Bid Set

SHEET TITLE:

SOIL EROSION AND SEDIMENT CONTROL PLAN

SHEET NUMBER:

C500

**FLEXSTORM CATCH-IT FILTERS FOR TEMPORARY INLET PROTECTION
PRODUCT SELECTION AND SPECIFICATION DRAWING**

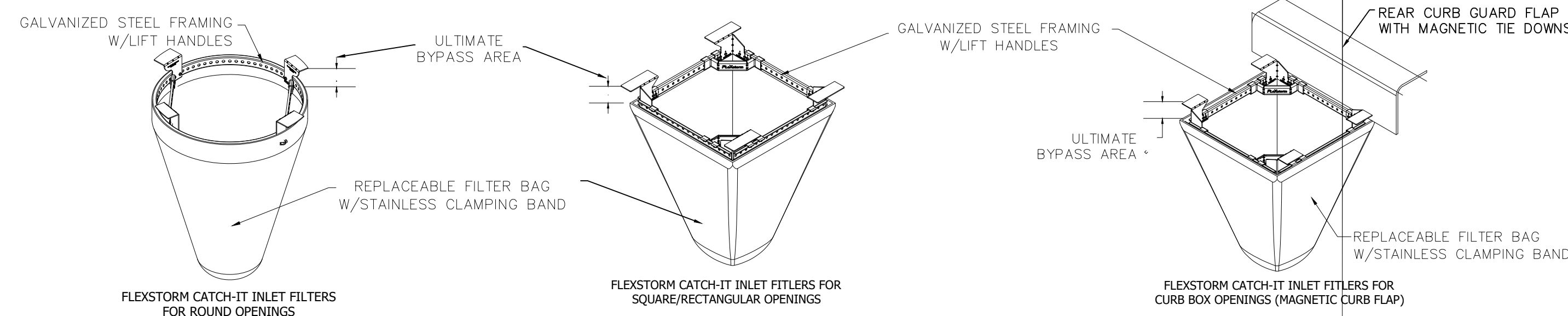

- INSTALLATION:**
1. REMOVE GRATE
 2. DROP FLEXSTORM INLET FILTER ONTO LOAD BEARING LIP OF CASTING OR CONCRETE STRUCTURE
 3. REPLACE GRATE

- NOTES:**
1. ALL FRAMING IS CONSTRUCTED OF CORROSION RESISTANT STEEL FRAMING FOR PROLONGED PRODUCT LIFE.
 2. TOTAL BYPASS CAPACITY WILL VARY WITH EACH SIZED DRAINAGE STRUCTURE. FLEXSTORM DESIGNS FRAMING BYPASS TO MEET OR EXCEED THE DESIGN FLOW OF THE PARTICULAR DRAINAGE STRUCTURE. CONCRETE STRUCTURES MAY REQUIRE ADDITIONAL REVIEW.
 3. UPON ORDERING THE ADS P/N CONFIRMATION OF THE DOT CALLOUT, FLEXSTORM ITEM CODE, CASTING MAKE AND MODEL, OR DETAILED DIMENSIONAL FORMS MUST BE PROVIDED.
 4. FOR WRITTEN SPECIFICATIONS AND MAINTENANCE GUIDELINES VISIT WWW.INLETFILTERS.COM

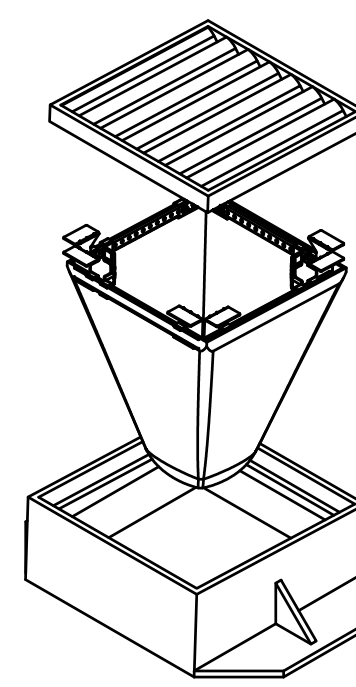

ALL PRODUCTS MANUFACTURED BY INLET & PIPE PROTECTION, INC. A DIVISION OF ADS, INC. WWW.INLETFILTERS.COM (866) 287-8655 PH (630) 353-3477 FX INFO@INLETFILTERS.COM

SIZE	DWG NO	REV
C	IPP Flexstorm HD Specifications	
SCALE		SHEET 1 OF 1

*FLOW RATINGS SHOWN ARE 50% MAXIMUM

- NOTES:**
1. UTILIZE TEMPORARY INLET PROTECTION OR APPROVED ALTERNATIVE.

TEMPORARY INLET PROTECTION

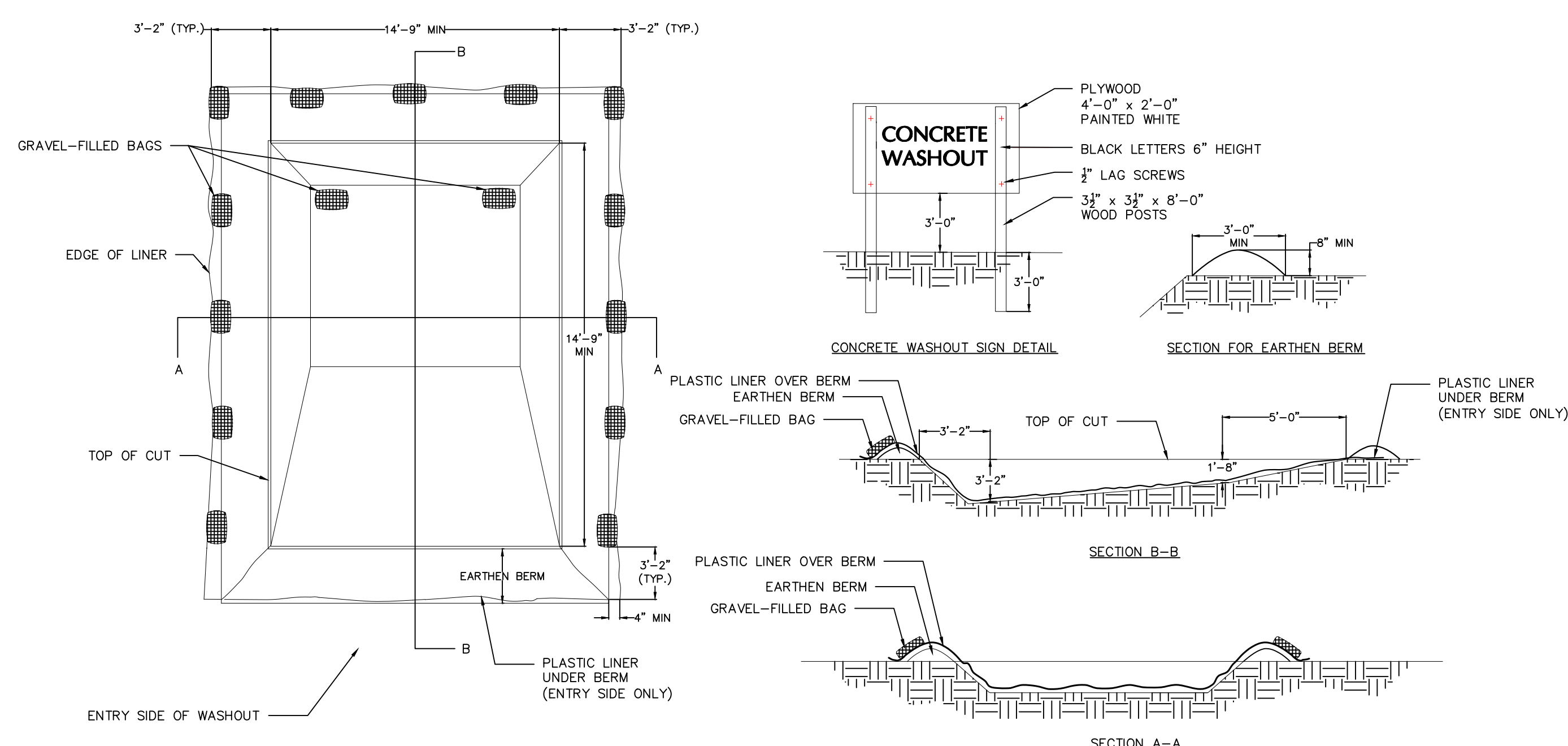

- NOTES:**
1. THE CONCRETE WASHOUT SIGN SHALL BE INSTALLED WITHIN 32'-10" OF THE TEMPORARY CONCRETE WASHOUT FACILITY.
 2. PLASTIC LINER SHALL BE ANCHORED WITH GRAVEL-FILLED BAGS FOR BELOW GRADE CONCRETE WASHOUT FACILITY.

CONCRETE WASH AREA

N.T.S.

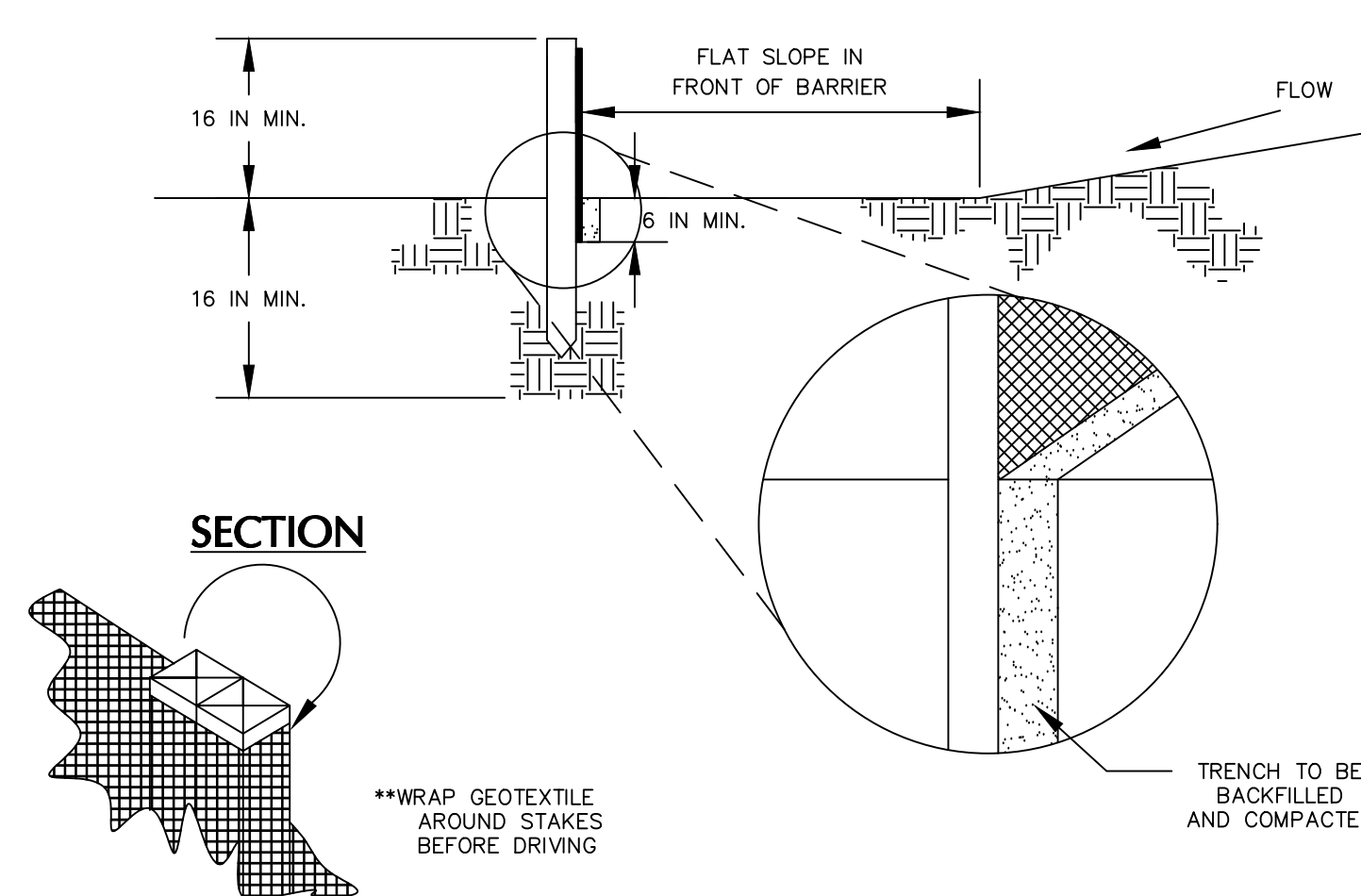
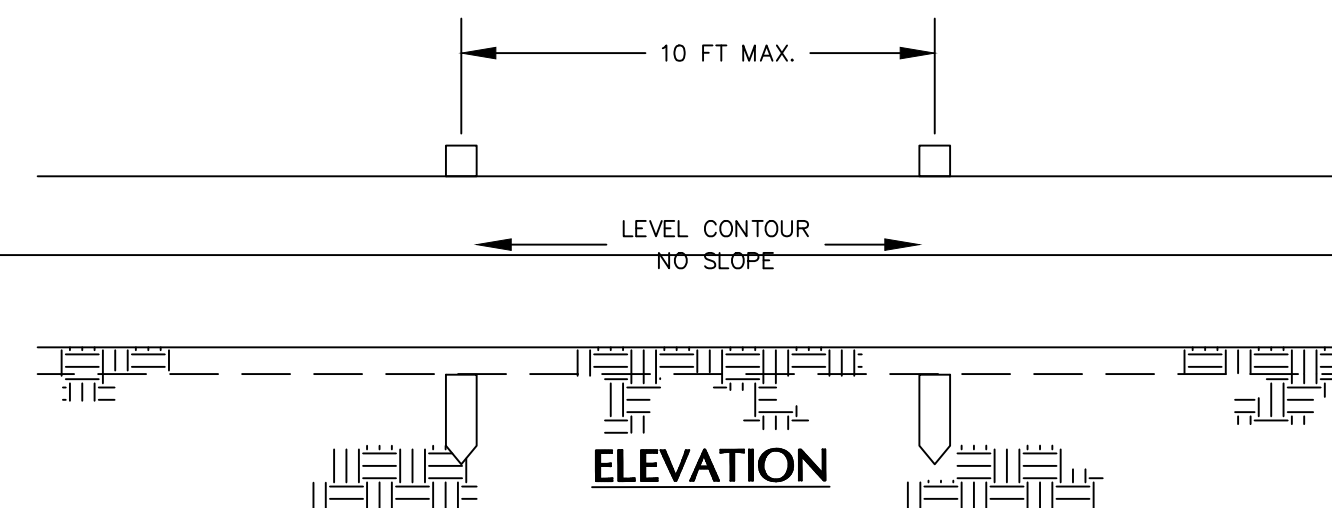

- NOTES:**
1. SILT FENCE SHALL BE CONSTRUCTED BEFORE UPSLOPE LAND DISTURBANCE BEGINS.
 2. ALL SILT FENCE SHALL BE PLACED AS CLOSE TO THE CONTOUR AS POSSIBLE SO THAT WATER WILL NOT CONCENTRATE AT LOW POINTS IN THE FENCE AND SO THAT SMALL SWALES OR DEPRESSIONS THAT MAY CARRY SMALL CONCENTRATED FLOWS TO THE SILT FENCE ARE DISSIPATED ALONG ITS LENGTH.
 3. ENDS OF THE SILT FENCES SHALL BE BROUGHT UPSLOPE SLIGHTLY SO THAT WATER PONDED BY THE SILT FENCE WILL BE PREVENTED FROM FLOWING AROUND THE ENDS.
 4. SILT FENCE SHALL BE PLACED ON THE FLATTEST AREA AVAILABLE.
 5. WHERE POSSIBLE, VEGETATION SHALL BE PRESERVED FOR 5 FEET (OR AS MUCH AS POSSIBLE) UPSLOPE FROM THE SILT FENCE. IF VEGETATION IS REMOVED, IT SHALL BE REESTABLISHED WITHIN 7 DAYS FROM THE INSTALLATION OF THE SILT FENCE.
 6. THE HEIGHT OF THE SILT FENCE SHALL BE A MINIMUM OF 16 INCHES ABOVE THE ORIGINAL GROUND SURFACE.
 7. THE SILT FENCE SHALL BE PLACED IN AN EXCAVATED OR SLICED TRENCH CUT A MINIMUM OF 6 INCHES DEEP. THE TRENCH SHALL BE MADE WITH A TRENCHER, CABLE LAYING MACHINE, SLICING MACHINE, OR OTHER SUITABLE DEVICE THAT WILL ENSURE AN ADEQUATELY UNIFORM TRENCH DEPTH.
 8. THE SILT FENCE SHALL BE PLACED WITH THE STAKES ON THE DOWNSLOPE SIDE OF THE GEOTEXTILE. A MINIMUM OF 8 INCHES OF GEOTEXTILE MUST BE BELOW THE GROUND SURFACE. EXCESS MATERIAL SHALL LAY ON THE BOTTOM OF THE 6-INCH DEEP TRENCH. THE TRENCH SHALL BE BACKFILLED AND COMPACTED ON BOTH SIDES OF THE FABRIC.
 9. SEAMS BETWEEN SECTIONS OF SILT FENCE SHALL BE SPLICED TOGETHER ONLY AT A SUPPORT POST WITH A MINIMUM 6-IN. OVERLAP PRIOR TO DRIVING INTO THE GROUND. (SEE DETAILS).
 10. MAINTENANCE-SILT FENCE SHALL ALLOW RUNOFF TO PASS ONLY AS DIFFUSE FLOW THROUGH THE GEOTEXTILE. IF RUNOFF OVERTOPS THE SILT FENCE, FLOWS UNDER THE FABRIC OR AROUND THE FENCE ENDS, OR IN ANY OTHER WAY ALLOWS A CONCENTRATED FLOW DISCHARGE, ONE OF THE FOLLOWING SHALL BE PERFORMED, AS APPROPRIATE: 1) THE LAYOUT OF THE SILT FENCE SHALL BE CHANGED, 2) ACCUMULATED SEDIMENT SHALL BE REMOVED, OR 3) OTHER PRACTICES SHALL BE INSTALLED. SEDIMENT DEPOSITS SHALL BE ROUTINELY REMOVED WHEN THE DEPOSIT REACHES APPROXIMATELY ONE-HALF OF THE HEIGHT OF THE SILT FENCE. SILT FENCES SHALL BE INSPECTED AFTER EACH RAINFALL AND AT LEAST DAILY DURING A PROLONGED RAINFALL. THE LOCATION OF EXISTING SILT FENCE SHALL BE REVIEWED DAILY TO ENSURE ITS PROPER LOCATION AND EFFECTIVENESS. IF DAMAGED, THE SILT FENCE SHALL BE REPAIRED IMMEDIATELY.

CRITERIA FOR SILT FENCE MATERIALS

1. FENCE POST- THE LENGTH SHALL BE A MINIMUM OF 32 INCHES. WOOD POSTS WILL BE 2"-BY-2"-IN. NOMINAL DIMENSIONED HARDWOOD OF SOUND QUALITY. THEY SHALL BE FREE OF KNOTS, SPLITS AND OTHER VISIBLE IMPERFECTIONS, THAT WILL WEAKEN THE POSTS. THE MAXIMUM SPACING BETWEEN POSTS SHALL BE 10 FT. POSTS SHALL BE DRIVEN A MINIMUM 16 INCHES INTO THE GROUND, WHERE POSSIBLE. IF NOT POSSIBLE, THE POSTS SHALL BE ADEQUATELY SECURED TO PREVENT OVERTURNING OF THE FENCE DUE TO SEDIMENT/WATER LOADING.
2. SILT FENCE FABRIC-SEE CHART BELOW.

MINIMUM CRITERIA FOR SILT FENCE FABRIC	
MINIMUM TENSILE STRENGTH	120 LBS
MAXIMUM ELONGATION AT 60 LBS	50%
MINIMUM PUNCTURE STRENGTH	50 LBS
MINIMUM TEAR STRENGTH	40 LBS
APPARENT SIZE OPENING	≤ 0.84 mm
MINIMUM PERMITTIVITY	1X10-2 SEC-1
UV EXPOSURE STRENGTH RETENTION	70%

N.T.S.

N.T.S.

SILT FENCE

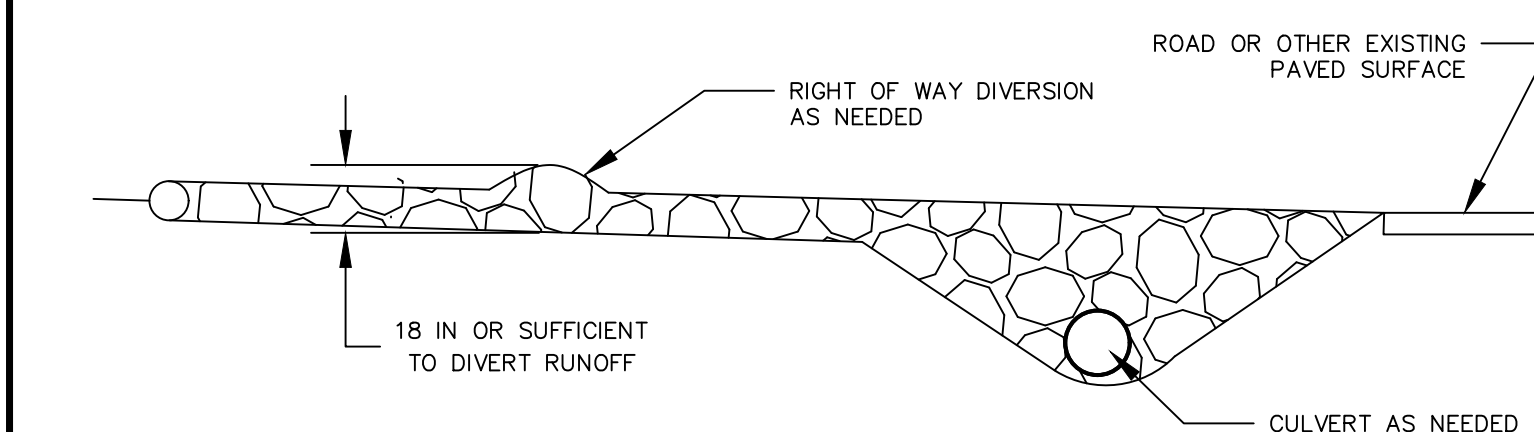
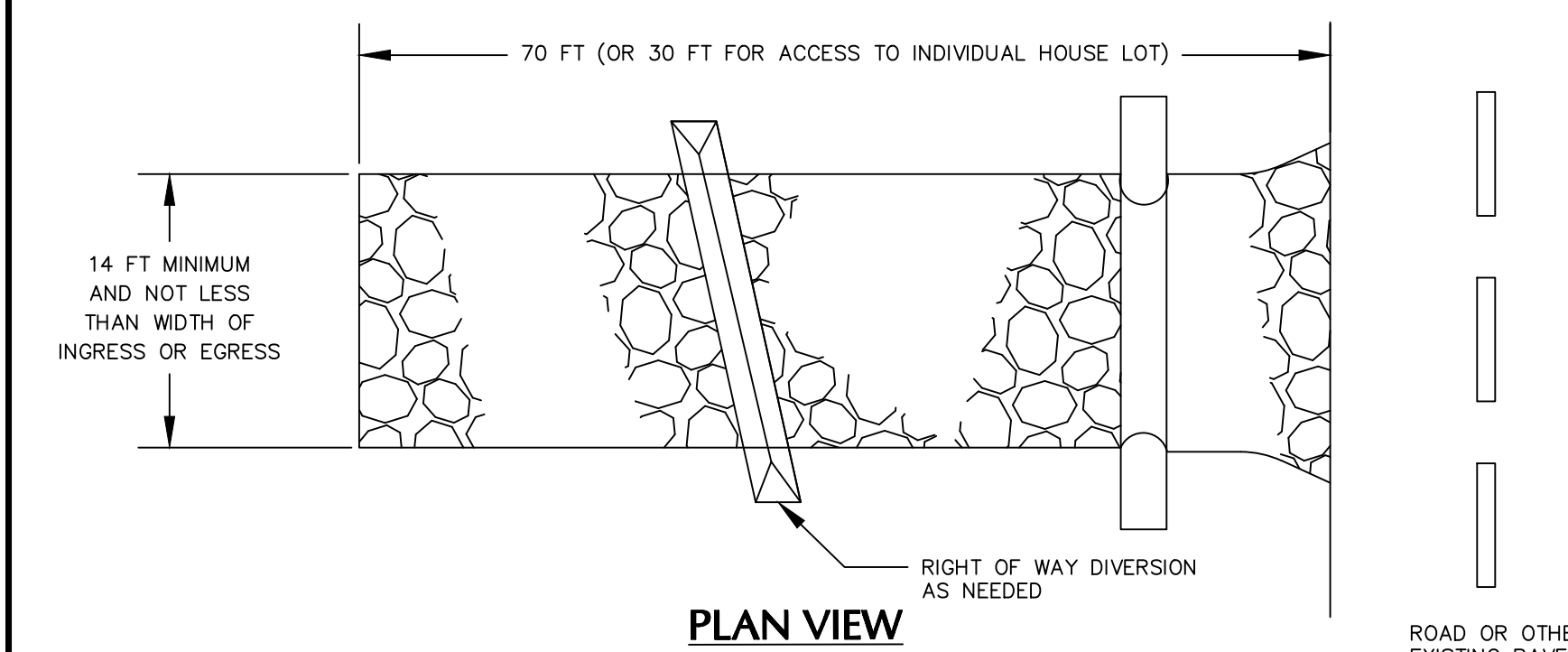

- NOTES:**
1. STONE SIZE - ODOT #2 (1.5-2.5 INCH) STONE SHALL BE USED, OR RECYCLED CONCRETE EQUIVALENT.
 2. LENGTH- THE CONSTRUCTION ENTRANCE SHALL BE AS LONG AS REQUIRED TO STABILIZE HIGH TRAFFIC AREAS BUT NOT LESS THAN 70 FT (EXCEPTION: APPLY 30 FT MINIMUM TO SINGLE RESIDENCE LOTS).
 3. THICKNESS - THE STONE LAYER SHALL BE AT LEAST 6 INCHES THICK FOR LIGHT DUTY ENTRANCES OR AT LEAST 10 INCHES FOR HEAVY DUTY USE.
 4. WIDTH - THE ENTRANCE SHALL BE AT LEAST 15 FEET WIDE, BUT NOT LESS THAN THE FULL WIDTH AT POINTS WHERE INGRESS OR EGRESS OCCURS.
 5. GEOTEXTILE - A GEOTEXTILE SHALL BE LAID OVER THE ENTIRE AREA PRIOR TO PLACING STONE. IT SHALL BE COMPOSED OF STRONG ROT-PROOF POLYMERIC FIBERS AND MEET THE FOLLOWING SPECIFICATIONS:

GEOTEXTILE SPECIFICATION FOR CONSTRUCTION ENTRANCE	
MINIMUM TENSILE STRENGTH	200 LBS
MINIMUM PUNCTURE STRENGTH	80 PSI
MINIMUM TEAR STRENGTH	50 LBS
MINIMUM BURST STRENGTH	320 PSI
MINIMUM ELONGATION	20%
EQUIVALENT OPENING SIZE	EQS < 0.6 mm
PERMITTIVITY	1X10-3 cm/sec

6. TIMING - THE CONSTRUCTION ENTRANCE SHALL BE INSTALLED AS SOON AS IS PRACTICABLE BEFORE MAJOR GRADING ACTIVITIES.
7. CULVERT - A PIPE OR CULVERT SHALL BE CONSTRUCTED UNDER THE ENTRANCE IF NEEDED TO PREVENT SURFACE WATER FROM FLOWING ACROSS THE ENTRANCE OR TO PREVENT RUNOFF FROM BEING DIRECTED OUT ONTO PAVED SURFACES.
8. WATER BAR - A WATER BAR SHALL BE CONSTRUCTED AS PART OF THE CONSTRUCTION ENTRANCE IF NEEDED TO PREVENT SURFACE RUNOFF FROM FLOWING THE LENGTH OF THE CONSTRUCTION ENTRANCE AND CUT ONTO PAVED SURFACES.
9. MAINTENANCE - TOP PRESSING OF ADDITIONAL STONE SHALL BE APPLIED AS CONDITIONS DEMAND. MUD SPILLED, DROPPED, WASHED OR TRACKED ONTO PUBLIC ROADS, OR ANY SURFACE WHERE RUNOFF IS NOT CHECKED BY SEDIMENT CONTROLS, SHALL BE REMOVED IMMEDIATELY. REMOVAL SHALL BE ACCOMPLISHED BY SCRAPING OR SWEEPING.
10. CONSTRUCTION ENTRANCES SHALL NOT BE RELEED UPON TO REMOVE MUD FROM VEHICLES AND PREVENT OFF-SITE TRACKING. VEHICLES THAT ENTER AND LEAVE THE CONSTRUCTION SITE SHALL BE RESTRICTED FROM MUDDY AREAS.
11. REMOVAL - THE ENTRANCE SHALL REMAIN IN PLACE UNTIL THE DISTURBED AREA IS STABILIZED OR REPLACED WITH A PERMANENT ROADWAY OR ENTRANCE.

ROCK CONSTRUCTION ENTRANCE

N.T.S.

KEY PLAN
N.T.S.

I hereby certify that this drawing, specification, plan or report was prepared by me or under my direct supervision and that I am a duly registered Architect under the laws of the state which govern this project. **WARNING:** No person may alter these documents unless person is " or under the direct supervision of " the record Architect. (including copyrights, JCV)

PROFESSIONAL SEAL:

PROPOSED TENANT IMPROVEMENTS FOR:



Great Lakes Cheese Headquarters
17825 Great Lakes Parkway
Hiram, Ohio 44234-1806

JOB NUMBER: 170939.01

DRAWING RELEASE:

No.	Date	Description
	11/07/2018	Schematic Design Set
	02/15/2019	Design Development Set
	05/10/2019	80% Construction Documents
	08/28/2019	Issue For Bid Set

SHEET TITLE:

SOIL EROSION AND SEDIMENT CONTROL DETAILS

SHEET NUMBER:

C501

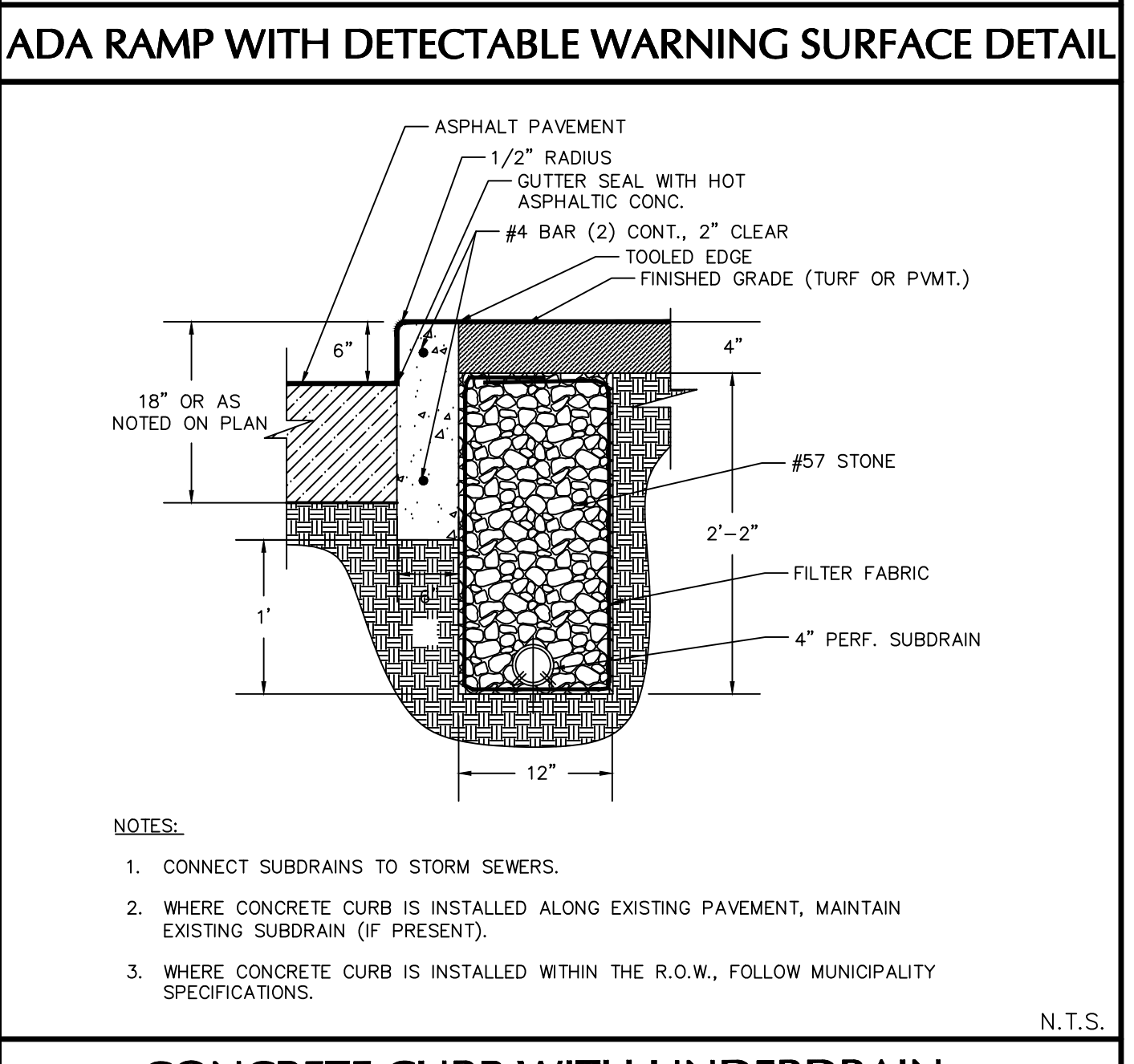
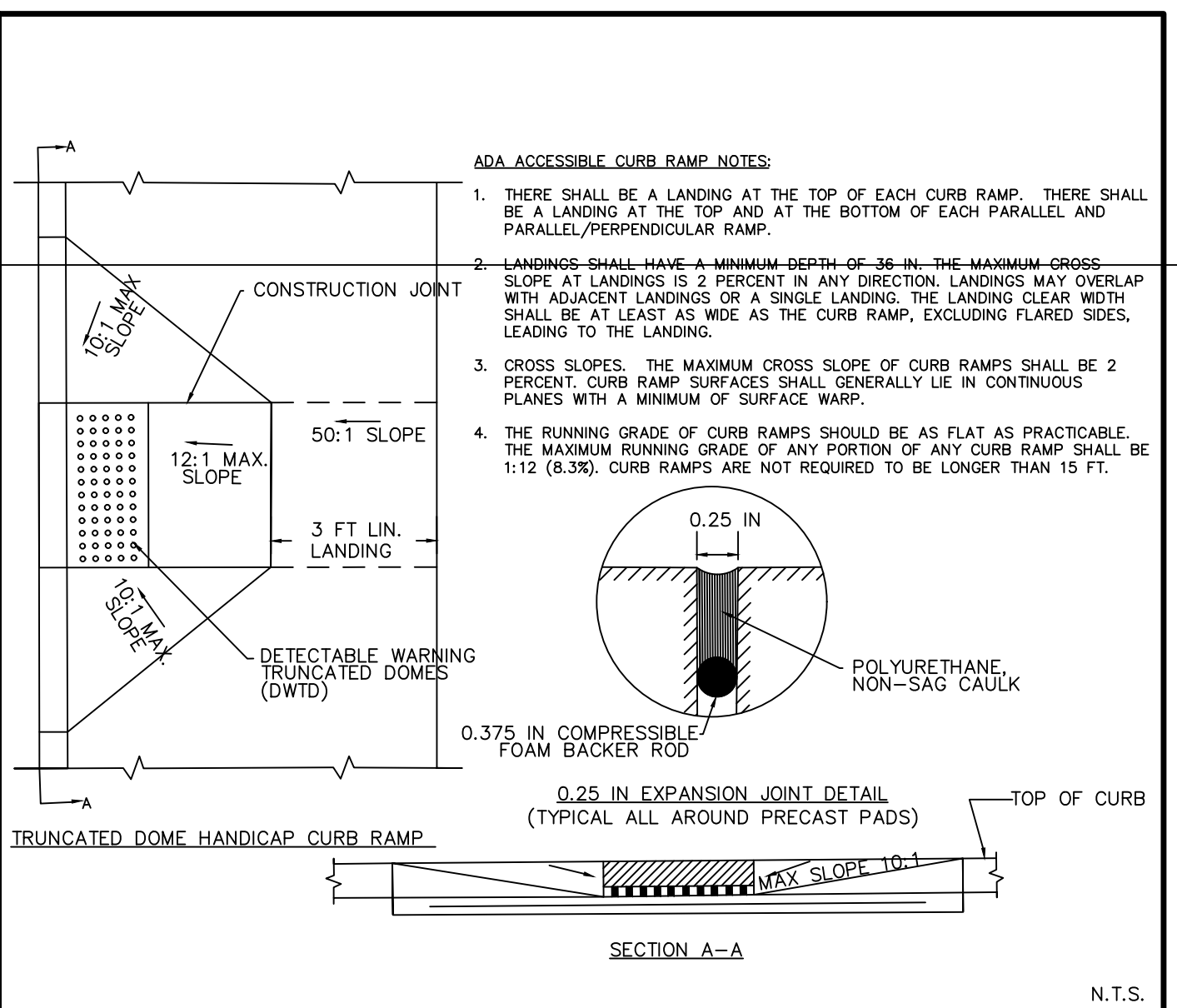
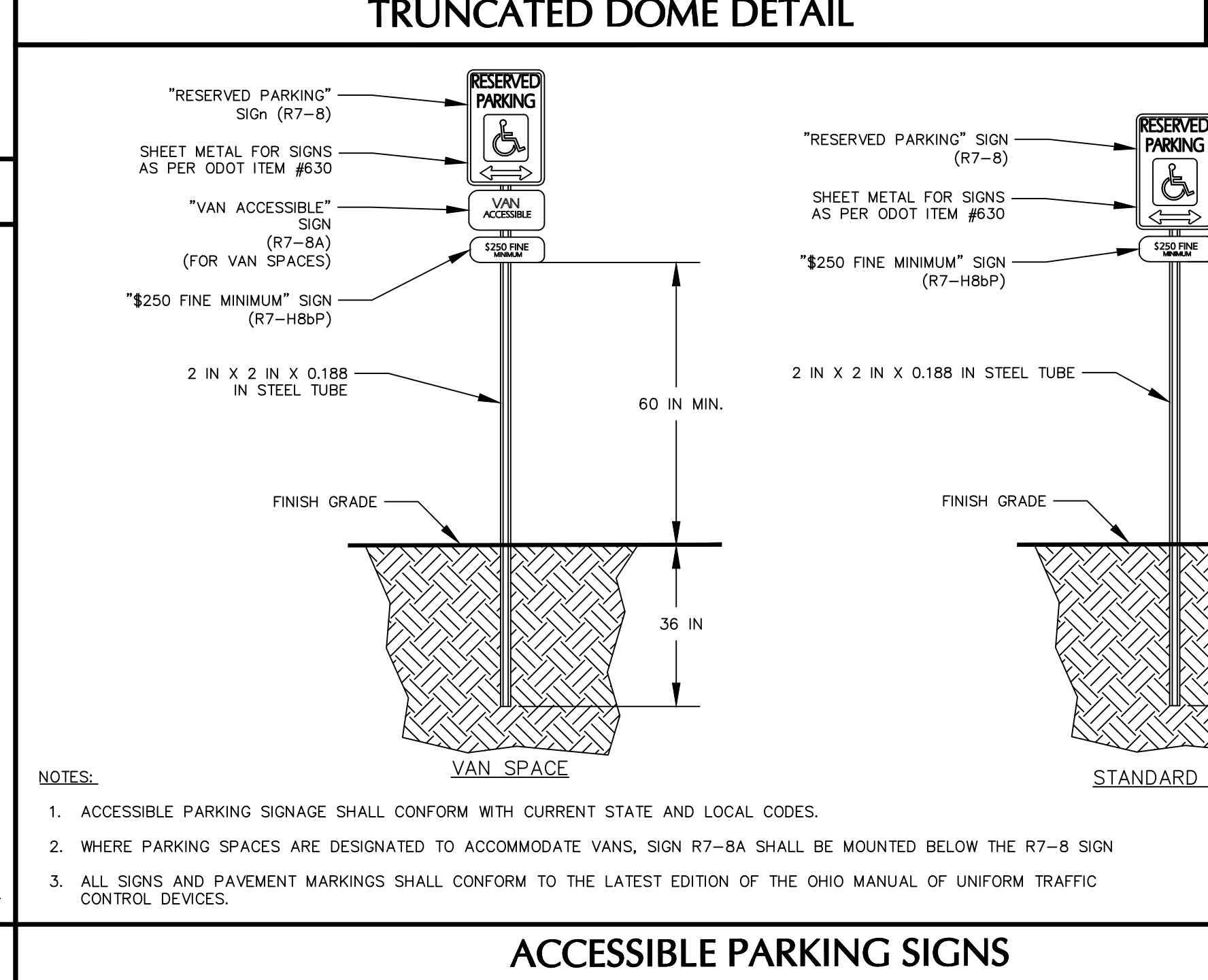
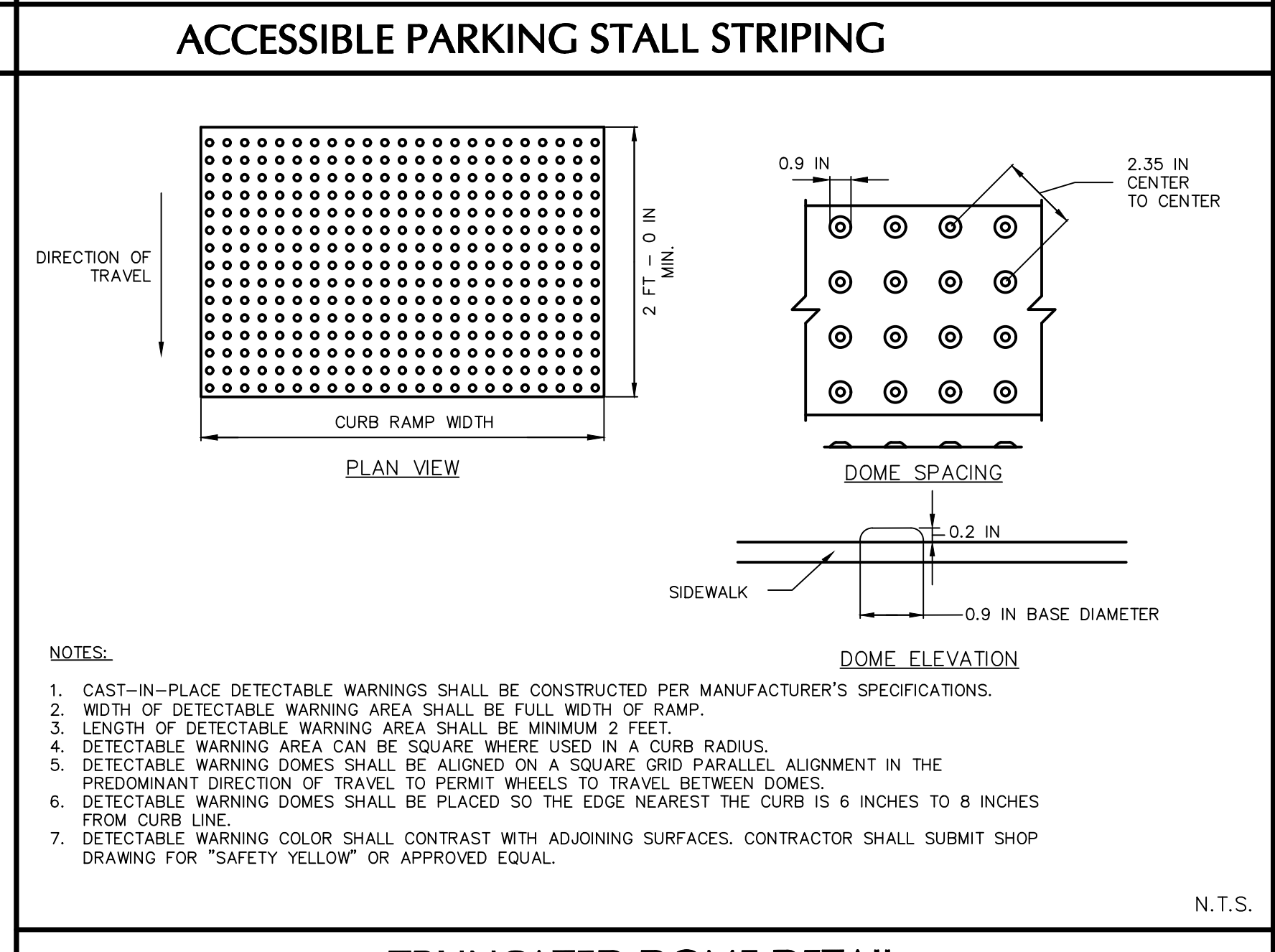
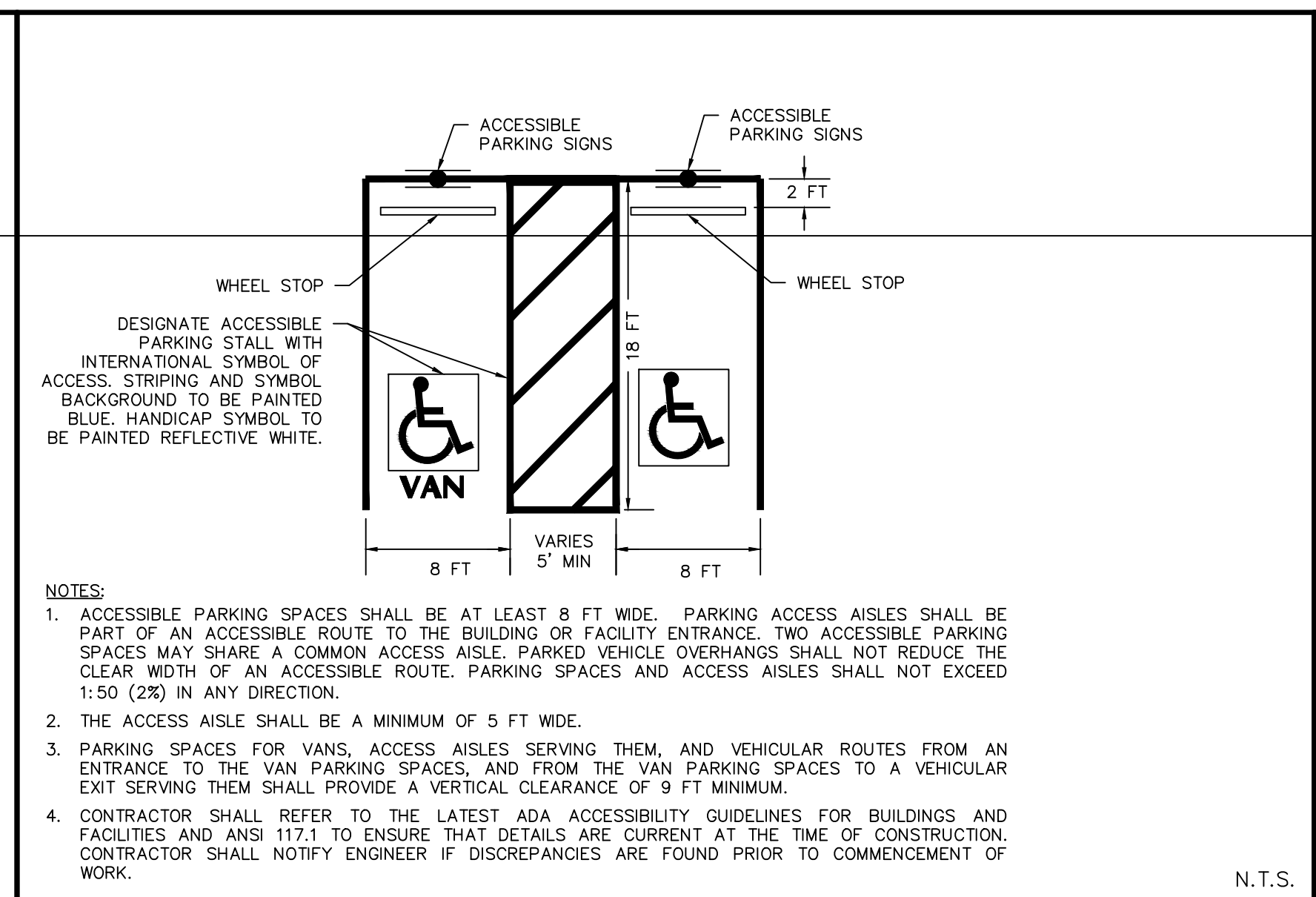
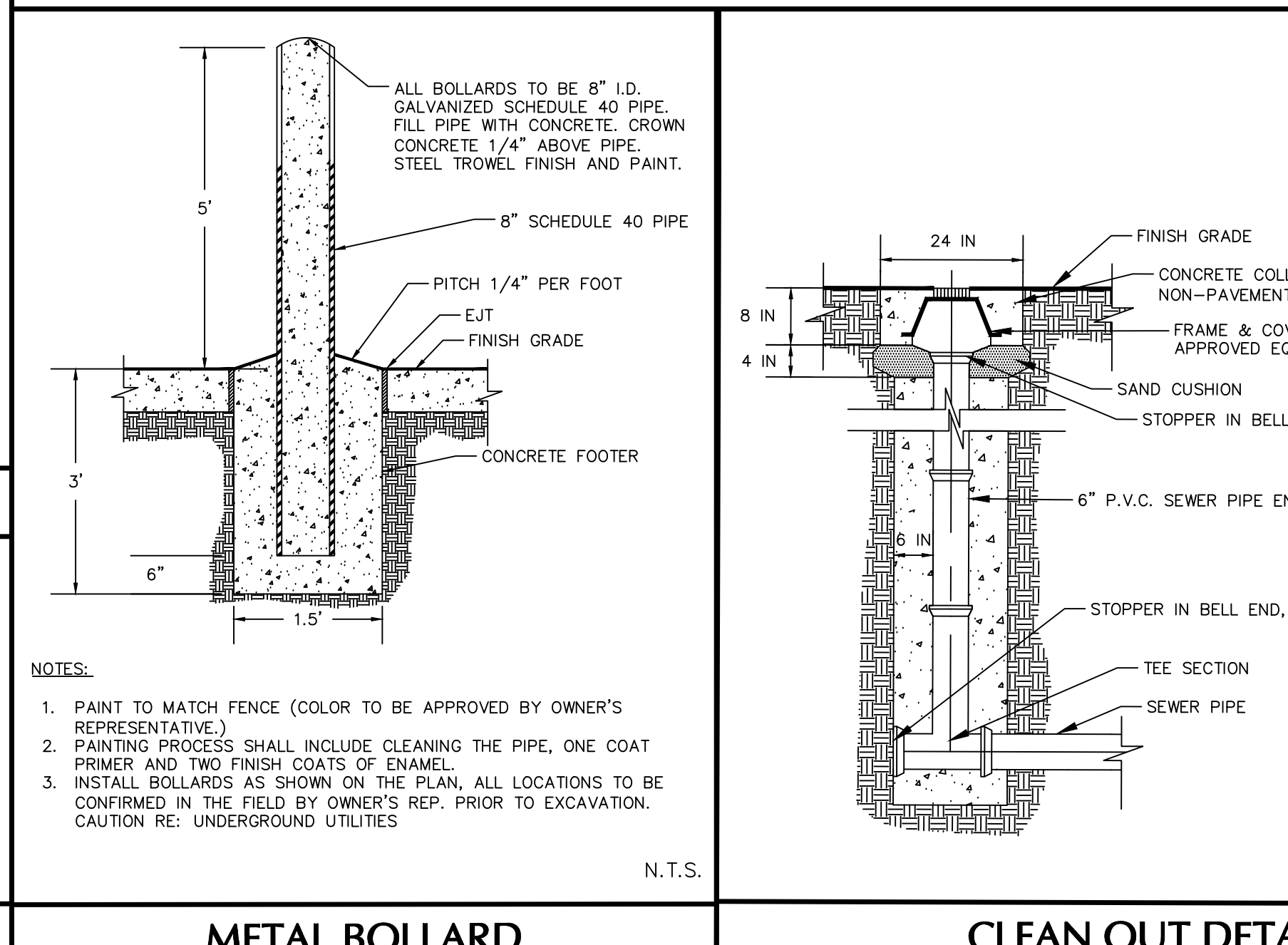
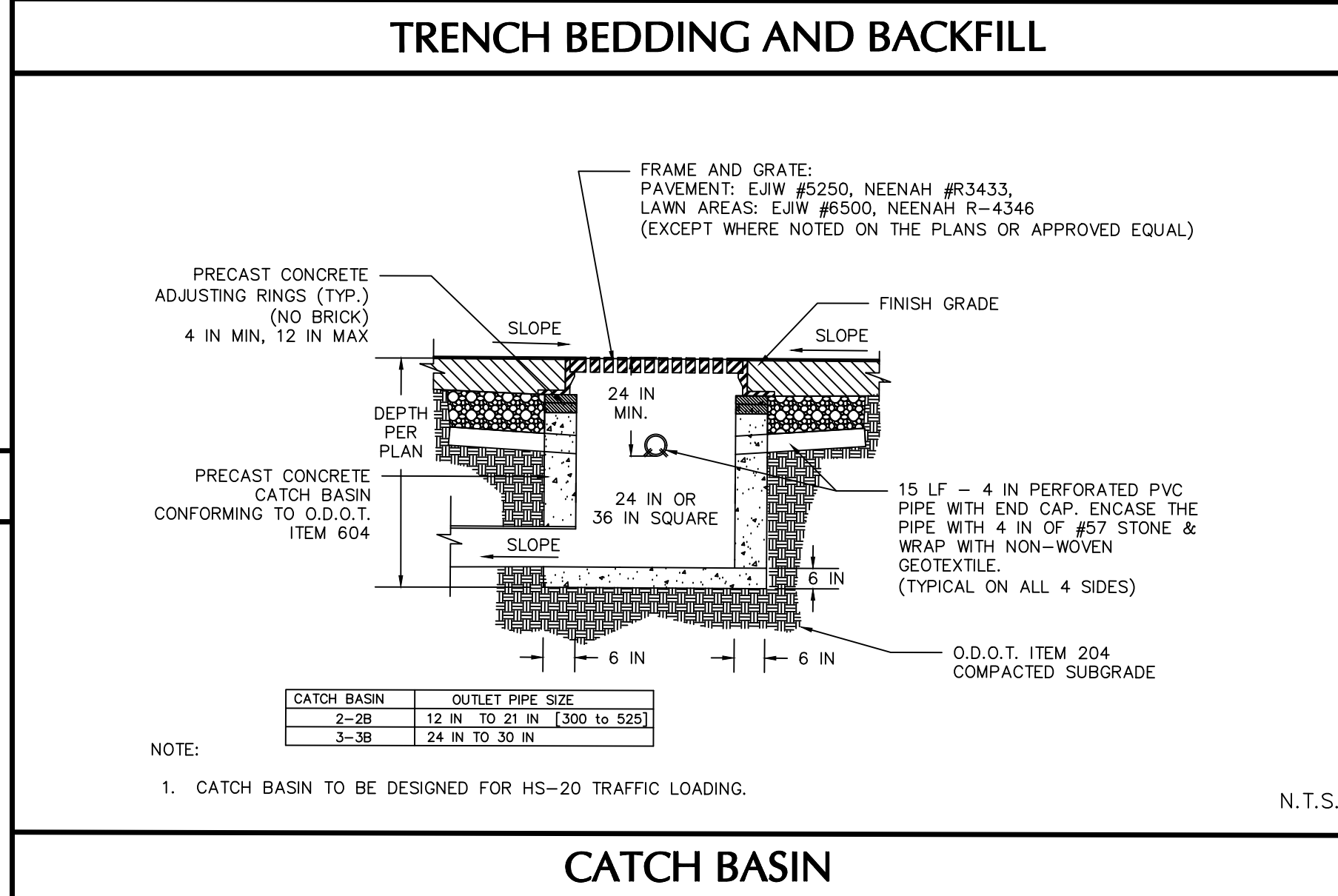
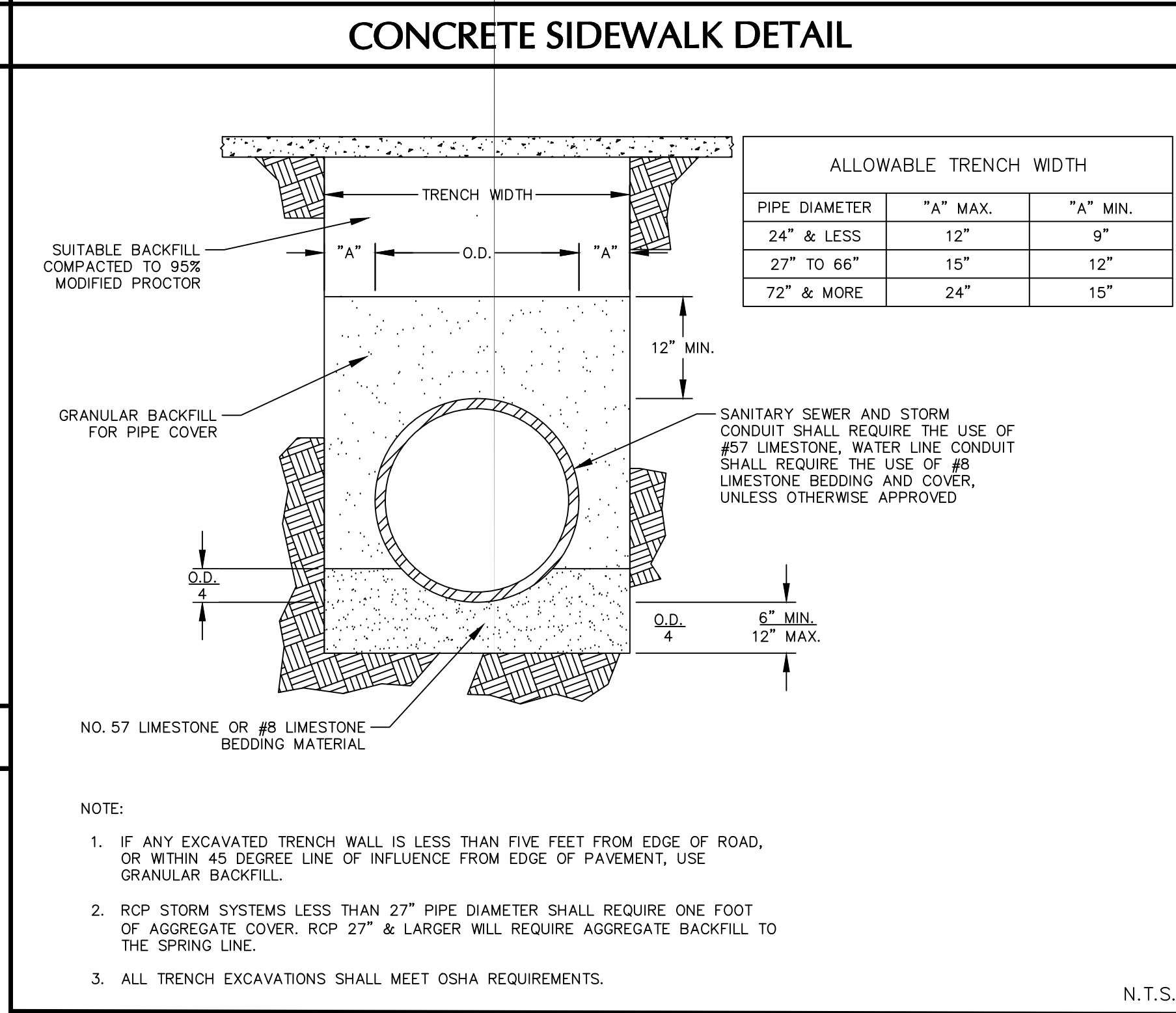
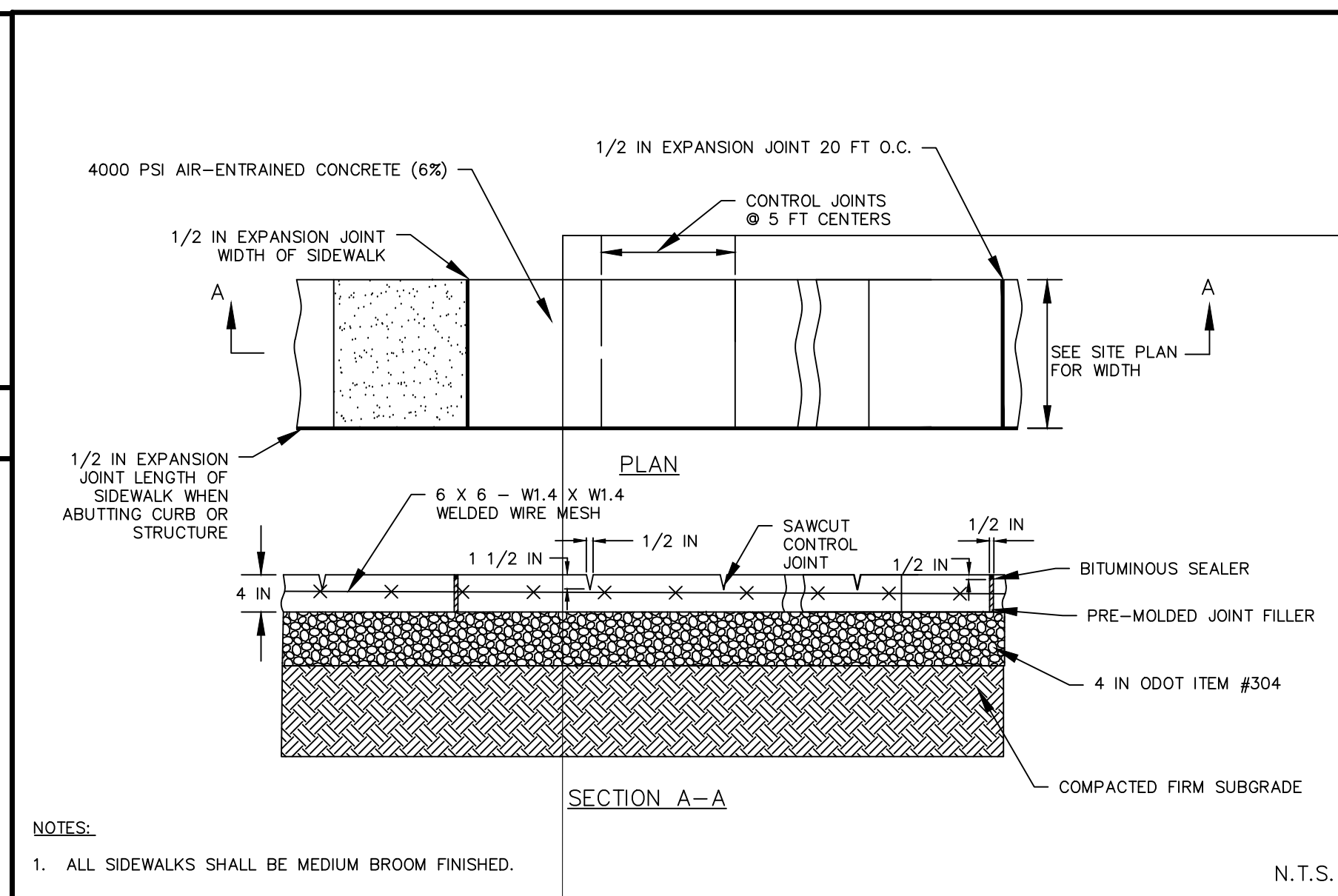
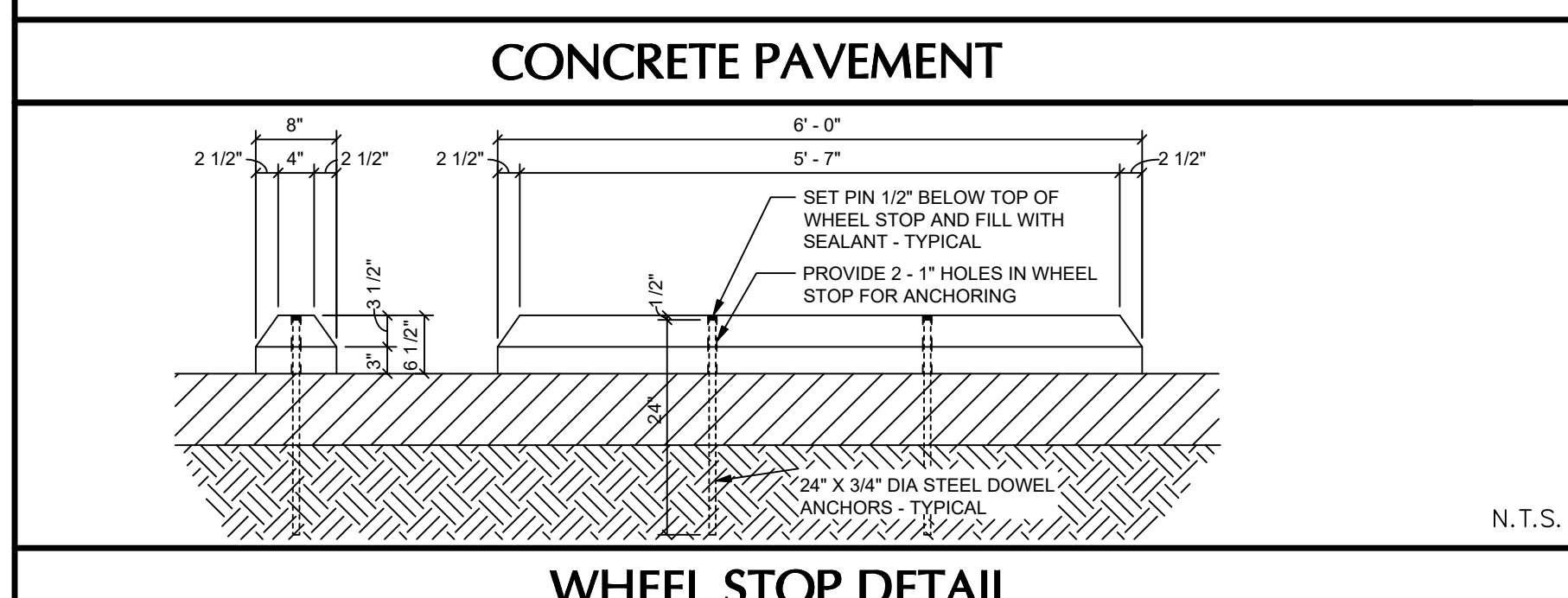
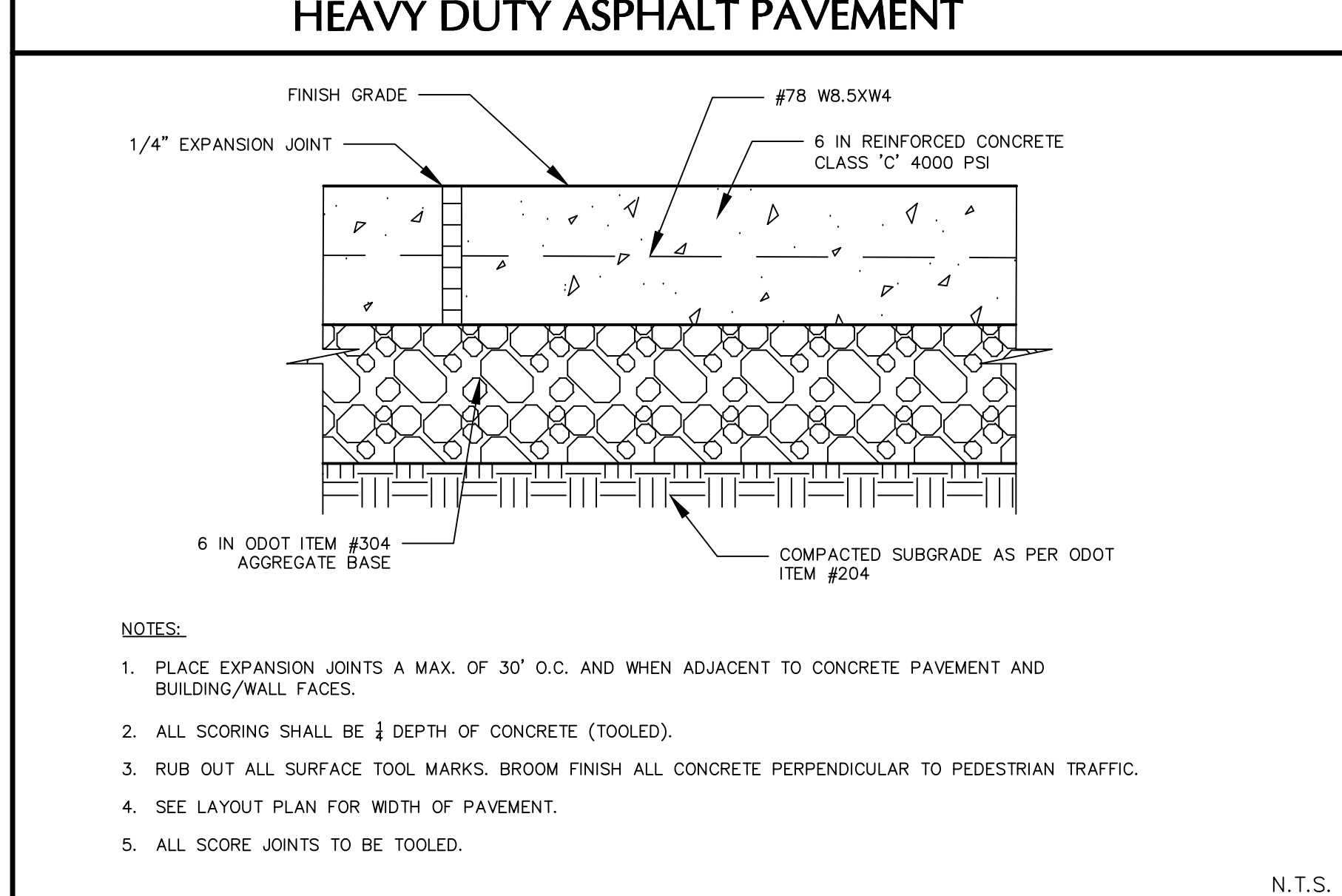
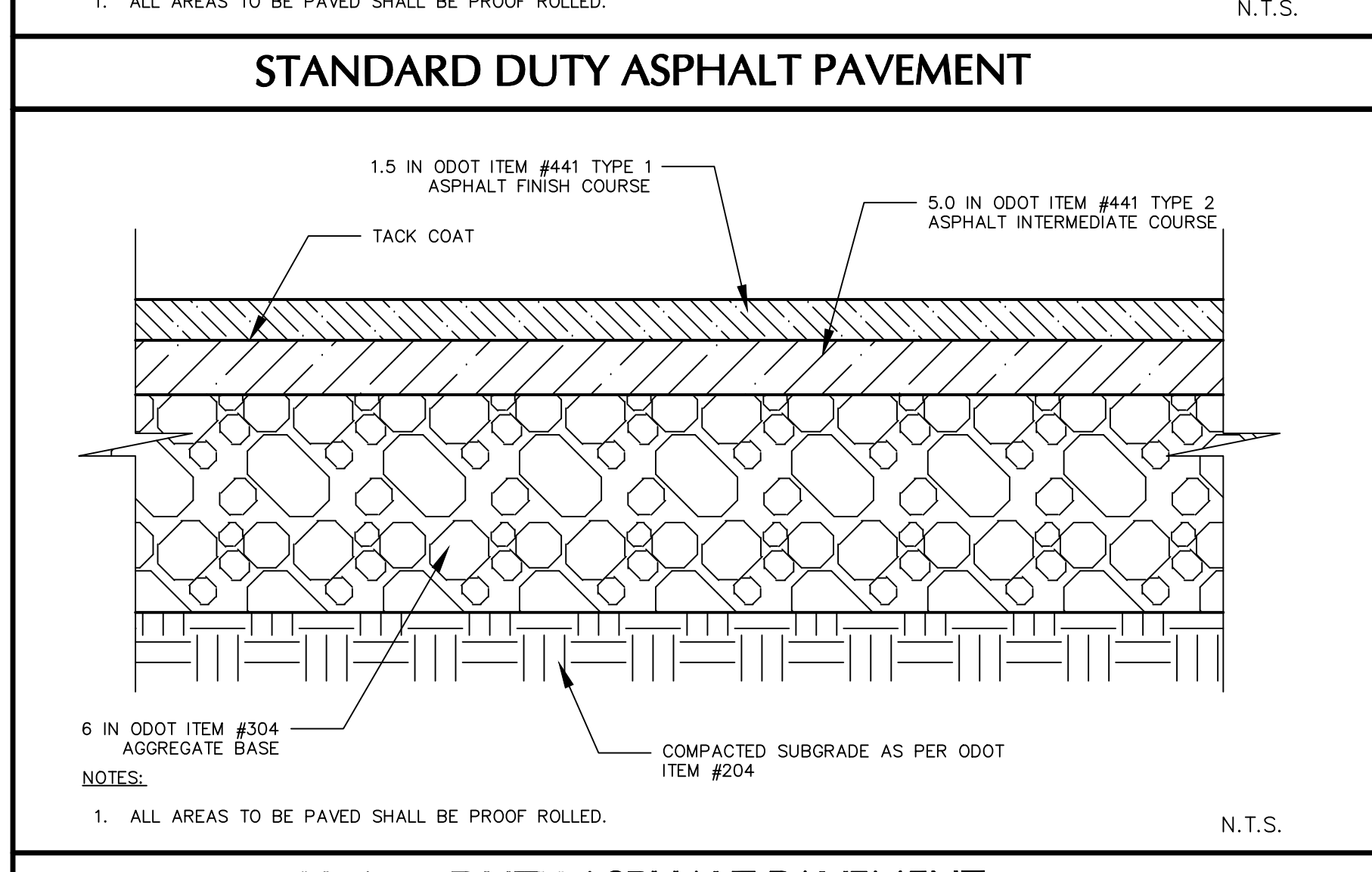
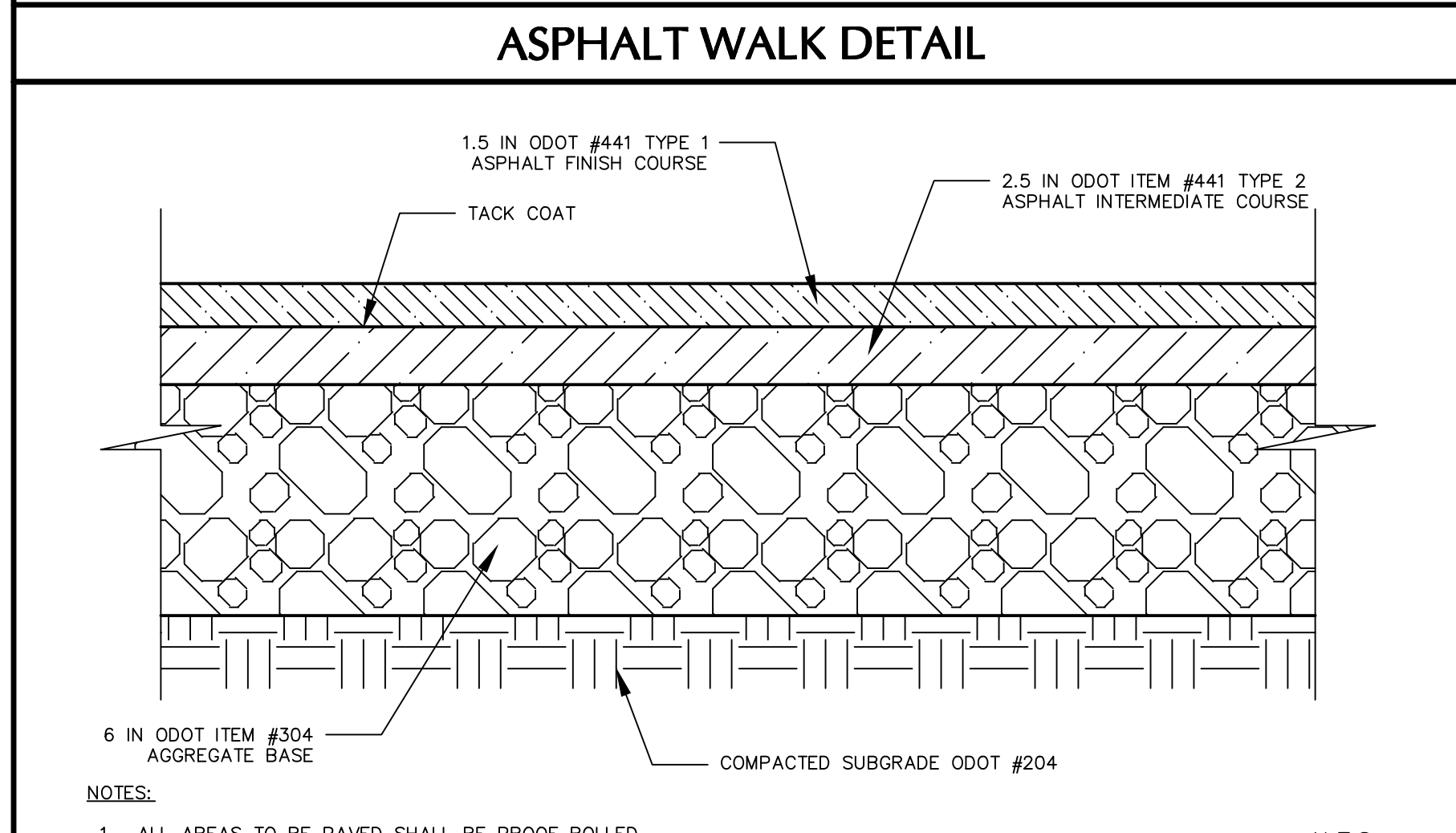
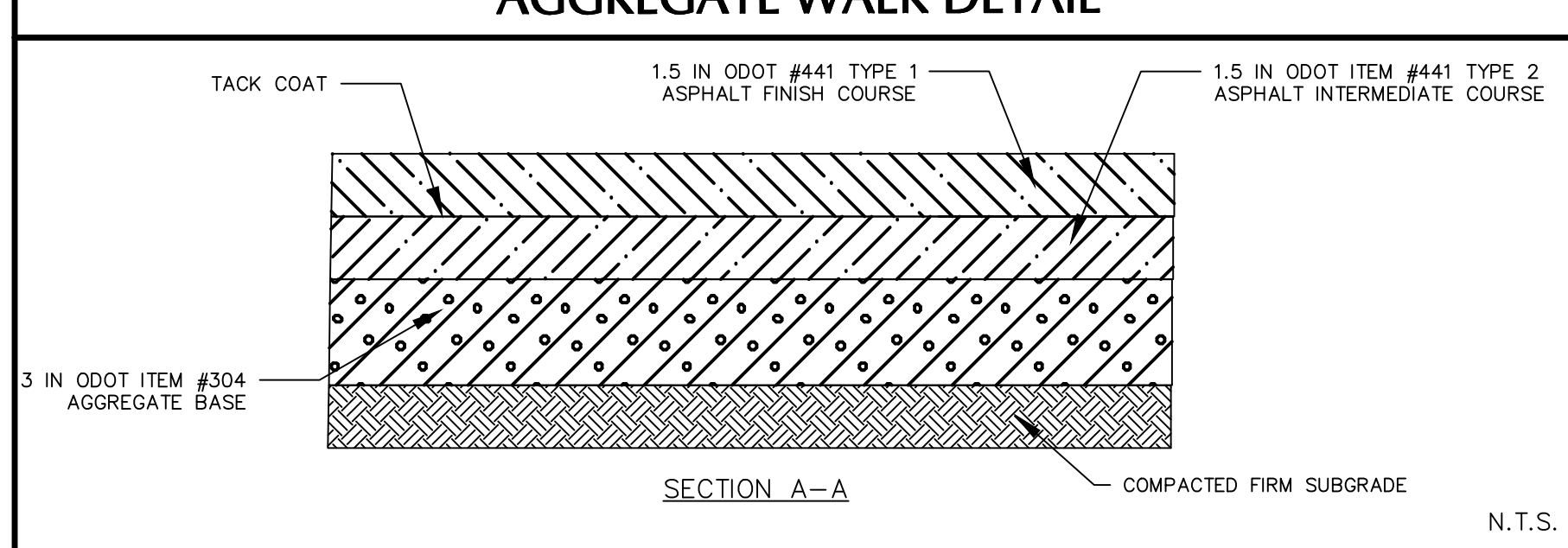
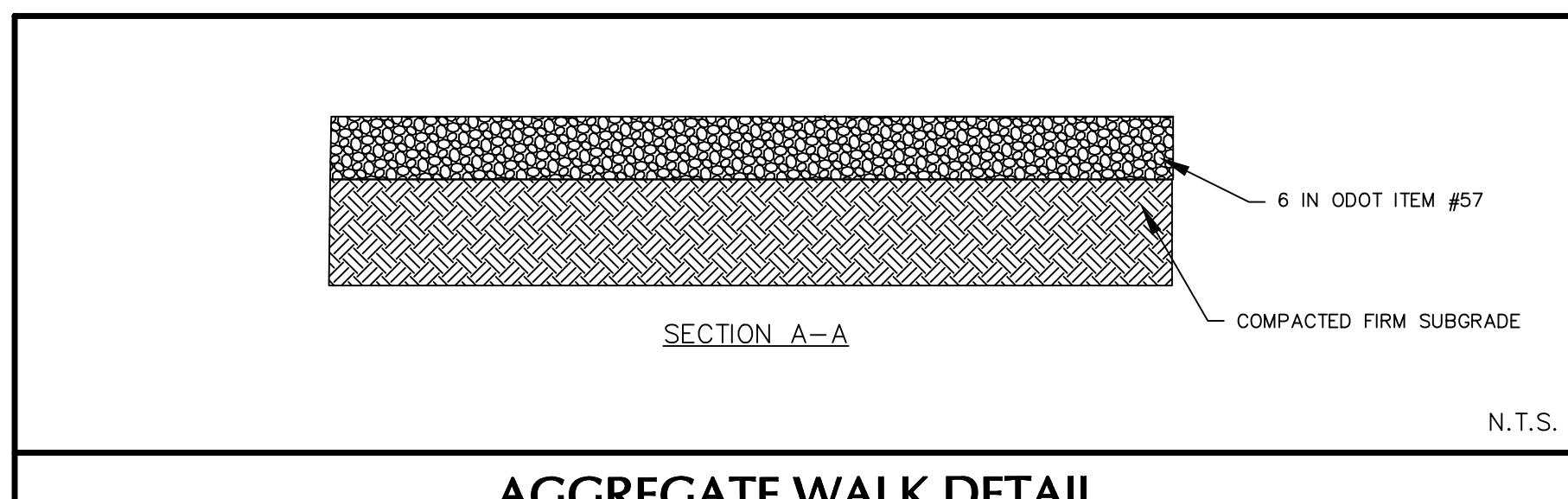

KEY PLAN

N.T.S.

I hereby certify that this drawing, specification, plan or report was prepared by me or under my direct supervision and that I am a duly registered Architect under the laws of the state which governs this project. **WARNING:** No person may alter these documents unless person is " or under the direct supervision of " the record Architect. [including copyrights, JCV]

PROFESSIONAL SEAL:

PROPOSED TENANT IMPROVEMENTS FOR:

Great Lakes Cheese Headquarters

17825 Great Lakes Parkway
Hiram, Ohio 44234-1806

JOB NUMBER: 170939.01

DRAWING RELEASE:

No.	Date	Description
11/07/2018		Schematic Design Set
02/15/2019		Design Development Set
05/10/2019		80% Construction Documents
08/28/2019		Issue For Bid Set

SHEET TITLE:

SITE DETAILS

SHEET NUMBER:

C601

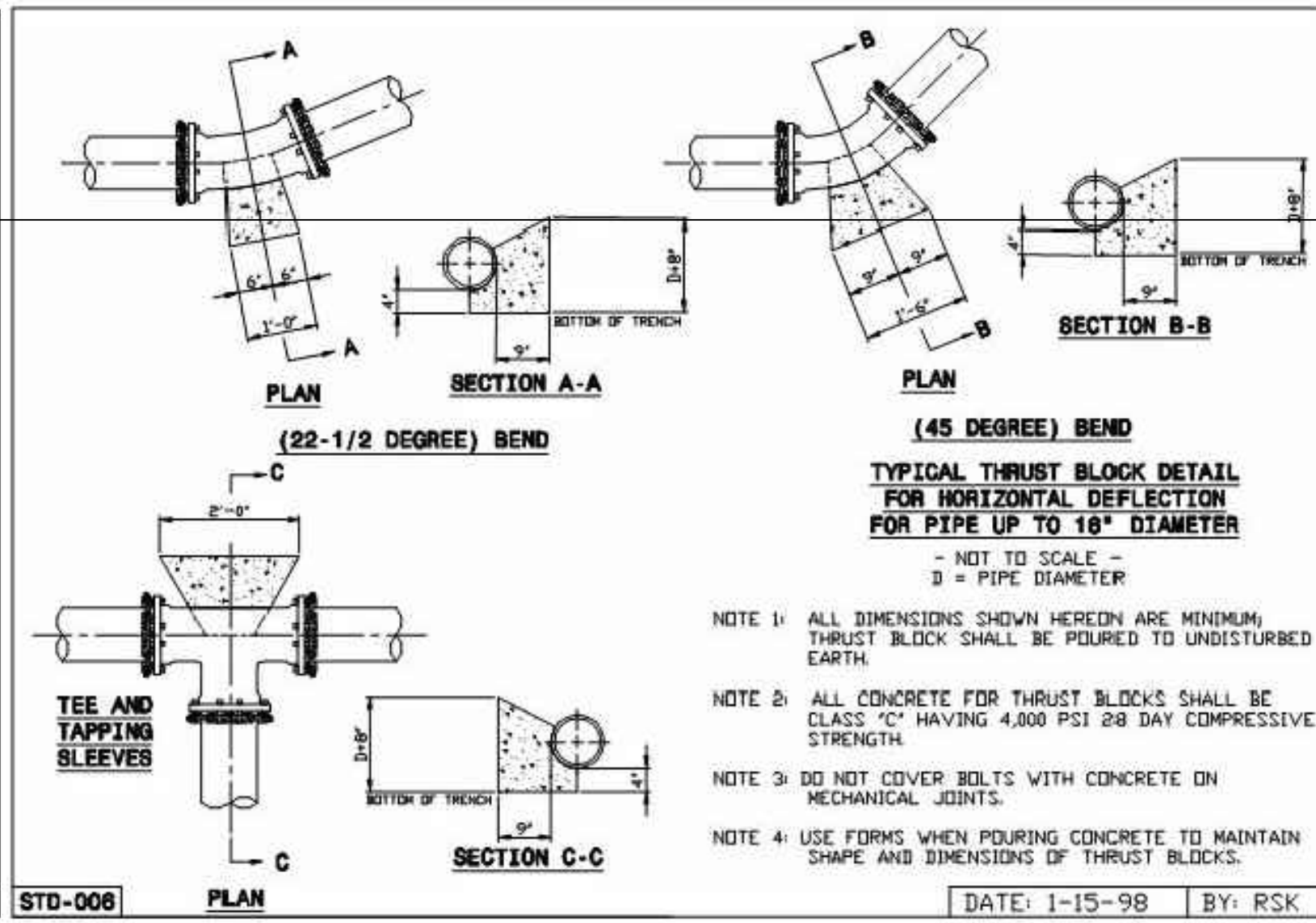
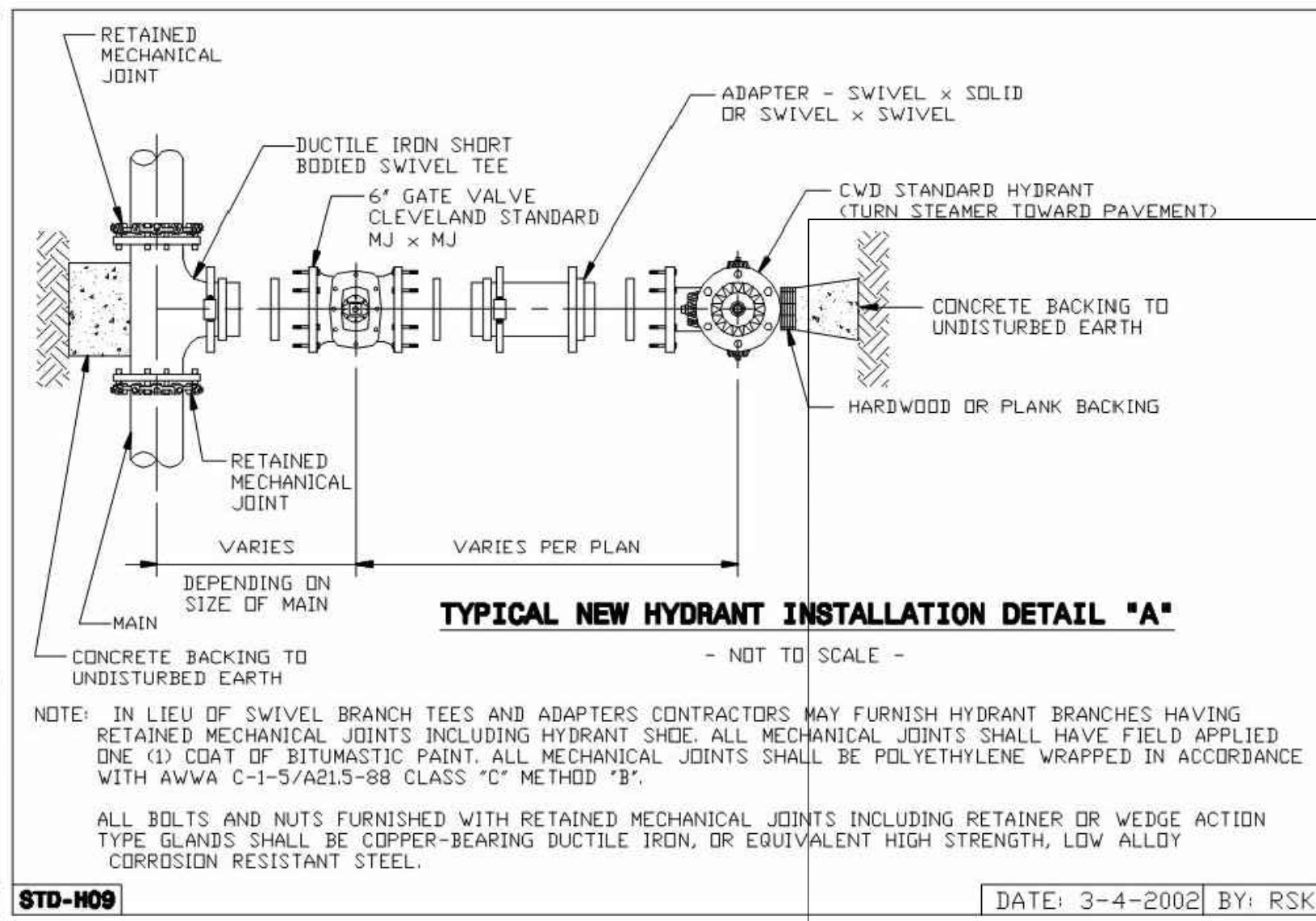
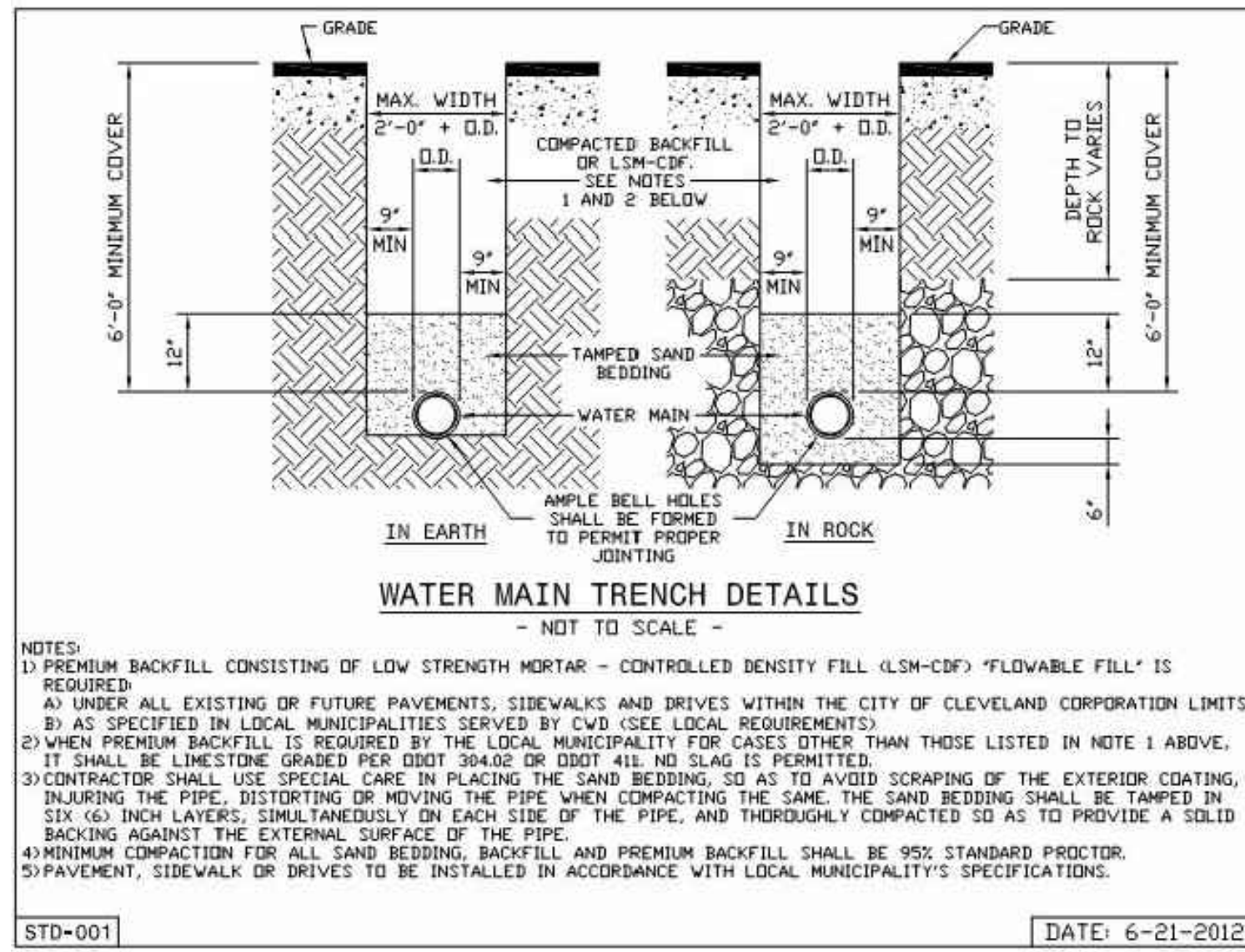

CLEVELAND WATER NOTES FOR WATER MAIN INSTALLATION AND/OR REPLACEMENT

DEVELOPERS, ENGINEERS, AND CONTRACTORS ARE TO ADOBE BY THE MOST CURRENT VERSION OF THE CLEVELAND WATER NOTES AND DETAILS. THE MOST UP-TO-DATE VERSION CAN BE FOUND AT WWW.CLEVELANDWATER.COM/CONSTRUCTION/

GENERAL:

- ALL WATER WORK REQUIRED, WHETHER SHOWN ON THE PLANS OR AS DIRECTED BY CLEVELAND WATER, SHALL BE AT THE EXPENSE OF THE PROJECT UNLESS OTHERWISE AGREED TO BY THE COMMISSIONER OF THE CLEVELAND DIVISION OF WATER.
- THE INFORMATION SHOWN ON THE CLEVELAND DIVISION OF WATER'S SUMMARY OF WORK/CHARGE LETTER STRIP MARKS AS-BUILT DRAWINGS, AND GIS ARE TAKEN FROM EXISTING AVAILABLE RECORDS, AND THEIR ACCURACY IS NOT GUARANTEED.
- CALL THE INSPECTION AND ENFORCEMENT UNIT AT 216-664-2342 TO SCHEDULE A PRECONSTRUCTION MEETING AT LEAST 1 WEEK PRIOR TO STARTING CONSTRUCTION, THE OPERATION OF ANY VALVE OR ALTERATION OF ANY PART OF THE WATER SYSTEM BY CONTRACTORS OR THEIR EMPLOYEES IS PROHIBITED WITHOUT THE SUPERVISION OF THE CLEVELAND DIVISION OF WATER INSPECTOR.
- PRIOR TO REQUESTING CHLORINATION, THE CONTRACTOR SHALL SUPPLY THE CLEVELAND WATER INSPECTOR WITH REVISION DRAWINGS SHOWING CHANGES MADE FROM THE APPROVED DESIGN DRAWINGS AND ACTUAL MEASUREMENTS. CHLORINATION SHALL NOT OCCUR BEFORE THESE DRAWINGS ARE SUBMITTED.
- FOR THE PURPOSES OF CHLORINATION AND BACTERIOLOGICAL TESTING OF THE WATER MAINS THE CONTRACTOR SHALL PROVIDE AND INSTALL AT EACH OF THE CHLORINATION PIT LOCATIONS SHOWN AND AT OTHER LOCATIONS DETERMINED BY CLEVELAND WATER. FLUSHING / SAMPLING TAP SIZES ARE TO BE DETERMINED. CLEVELAND WATER CHLORINATION PITS SHALL BE SIX (6) FOOT SQUARE AND ARE TO MEET OSHA STANDARDS. NO CUSTOMER TAPS SHALL BE INSTALLED PRIOR TO CHLORINATION.
- A TWO YEAR WARRANTY, COMMENCING FROM THE DATE OF ACCEPTANCE OF THE FINAL CHLORINATION OF THE WATER MAIN INSTALLATION SHALL BE PROVIDED BY THE BUILDER/DEVELOPER AND/OR CONTRACTOR FOR ALL WATER MAINS AND SERVICE CONNECTION WORK PERFORMED BY THE CONTRACTOR, INCLUDING TAPS IF PERFORMED, SHOULD ANY LEAKS OCCUR AND REPAIRS BE REQUIRED DUE TO DEFECTIVE MATERIAL OR POOR WORKMANSHIP. A LETTER INDICATING THE COMMENT DATE AND END DATE OF THE WARRANTY SHALL BE INCLUDED WITH THE AS-BUILT SUBMISSION IN NOTE 12.
- USE BACKFILL MATERIAL AS SPECIFIED AND COMPACT SUFFICIENTLY IN THOSE AREAS WHERE EXISTING MAINS AND WATER SERVICE CONNECTIONS ARE EXPOSED. (SEE CLEVELAND WATER STANDARD DETAIL STD-001)
- ALL MATERIALS, INCLUDING BUT NOT LIMITED TO WATER MAINS, FIRE HYDRANTS, VALVES, CONNECTION MATERIALS AND OTHER WATER APPURTENANCES, SHALL BE NEW AND UNUSED AND SHALL CONFORM TO THE MOST CURRENT CLEVELAND WATER SPECIFICATIONS. ALL MATERIAL SHALL BE INSTALLED IN ACCORDANCE WITH CLEVELAND WATER'S STANDARDS.
- THE CONTRACTOR SHALL BE RESPONSIBLE FOR ANY DAMAGE TO EXISTING WATER MAINS AND APPURTENANCES THEREOF, WHEN CONSTRUCTING OR CONNECTING THE NEW WATER MAIN. THIS SHALL

- INCLUDE LEADED JOINTS IN EXISTING FITTINGS WHICH MAY REQUIRE REPLACEMENT FITTINGS AT THE DISCRETION OF THE INSPECTOR IF IT IS DETERMINED THEY WERE DISTURBED. ALL REPAIRS TO DAMAGED EXISTING FACILITIES SHALL BE MADE BY THE CONTRACTOR, AT THE PROJECT EXPENSE, TO THE SATISFACTION OF CLEVELAND WATER.
- ALL HYDROSTATIC PRESSURE TESTING SHALL BE DONE BY THE CONTRACTOR IN THE PRESENCE OF THE CLEVELAND WATER INSPECTOR. THE HYDROSTATIC TEST PRESSURE SHALL BE 75 PSI ABOVE THE STATIC PRESSURE PREVAILING AT THE SITE, BUT IN NO CASE LESS THAN 150 PSI. THE PRESSURE TEST SHALL BE FOR A DURATION OF TWO (2) HOURS WITH THE PRESSURE BEING MAINTAINED WITHIN 5 PSI OF THE REQUIRED TEST PRESSURE. SHOULD THE PRESSURE TEST FAIL, THE CONTRACTOR SHALL FIND AND CORRECT THE DEFICIENCIES TO THE SATISFACTION OF CLEVELAND WATER AND REPEAT THE TWO (2) HOUR PRESSURE TEST.
- ALL BURIED WATER MAINS, FITTINGS, VALVES, FIRE HYDRANT BRANCH PIPING AND APPURTENANCES SHALL BE ENCASED WITH POLYETHYLENE WRAPPING IN ACCORDANCE WITH THE MOST CURRENT REVISION OF ANS/AWWA C-102/A21.5 INSTALLATION METHOD "A". ALTERNATE INSTALLATION METHOD A FOR WET TRENCH CONDITIONS SHALL BE USED WHEN WATER MAINS ARE INSTALLED IN UNPAVED LOCATIONS SUCH AS TREE LAWNS AND EASEMENTS TRAVERSING PRIVATE PROPERTY.
- THE PROJECT'S PROFESSIONAL ENGINEER OR A DESIGNATED PROFESSIONAL SURVEYOR SHALL OBTAIN ACTUAL FIELD MEASUREMENTS OF THE MAIN DURING INSTALLATION AND SHALL FURNISH THE CLEVELAND WATER INSPECTOR WITH AS-BUILT DRAWINGS MEETING CLEVELAND WATER STANDARDS WITHIN 90 DAYS OF THE WATER MAIN GOING INTO SERVICE AND ALL TAPS/NETAPS BEING MADE. ONE HARD COPY AND ONE PDF COPY SHALL BE PROVIDED. DRAWINGS SHALL BE SIGNED, DATED, AND STAMPED WITH THE ENGINEER OR SURVEYOR'S SEAL. REVISION DRAWINGS ARE NOT SUFFICIENT. CLEVELAND WATER RESERVES THE RIGHT TO WITHHOLD PAYMENT AND/OR APPROVAL OF FINAL WORK IF AS-BUILTS ARE NOT SUBMITTED.

WATER MAINS:

- ALL PIPE, UNLESS OTHERWISE APPROVED BY CLEVELAND WATER, SHALL BE DUCTILE IRON, MINIMUM CLASS 12, CEMENT LINED HAVING PUSH-ON JOINTS WITH RADIALLY COMPRESSED RUBBER RING GASKET AND INSTALLED AS PER THE MOST CURRENT REVISION OF AWWA C600.
- ALL FITTINGS, UNLESS OTHERWISE CALLED FOR, SHALL BE APPROVED DUCTILE IRON, CLASS 150, CEMENT LINED OR FUSION BONDED FIBROY COATED. ALL FITTINGS AND PIPE CONNECTED TO FITTINGS SHALL BE RESTRAINED USING A "RETAINED" MECHANICAL JOINT CONFORMING TO THE MATERIAL AND PERFORMANCE REQUIREMENTS OF ANS/AWWA C-110/A21.10 AND ANS/AWWA C-111/A21.11, OR "COMPACT" FITTINGS IN ACCORDANCE WITH ANS/AWWA C-120/A21.5, EXCEPT FOR ANCHOR TEES, REDUCERS OR OTHER SPECIAL CIRCUMSTANCES WHEN BY CLEVELAND WATER. ALL FITTINGS ARE TO HAVE BELL ENDS.
- ALL BOLTS AND NUTS ON ALL "RETAINED" MECHANICAL JOINTS SHALL HAVE FIELD APPLIED ONE (1) COAT OF BITUMASTIC PAINTING.
- WHERE SHOWN ON THE PLANS, OR WHEN OTHERWISE CALLED FOR, PIPE AND FITTINGS SHALL HAVE AN APPROVED "TYPE F" OR "TYPE IF" BOLTLESS RESTRAINED PUSH-ON JOINTS TO THE LIMITS SHOWN ON THE DRAWINGS.
- AT THE END OF EACH WORKDAY, THE CONTRACTOR SHALL PLUG ALL OPEN PIPE ENDS WITH WATER TIGHT PLUGS AS PER THE "PREVENTIVE

AND CORRECTIVE MEASURES DURING CONSTRUCTION" SECTION OF THE MOST CURRENT REVISION OF AWWA C651 AS TO PREVENT THE INFILTRATION OR INTRUSION OF ANY FOREIGN OBJECTS OR MATERIALS. EXISTING FACILITIES SHALL BE PROVIDED FOR EACH WORKDAY DEMONSTRATING THAT PROPER AWWA C651 METHODS WERE USED TO PLUG ALL OPEN WATER MAIN ENDS. EACH PHOTO SHALL CLEARLY IDENTIFY THE STATION AT WHICH THE PIPE IS PLUGGED. THE STATIONING SHALL BE SHOWN BY THE USE OF A STATION MARKER PLACED AT PLUGGED ENDS.

PHOTOS SHALL BE SUBMITTED ON A DAILY BASIS UNLESS OTHERWISE DEFINED BY THE CLEVELAND WATER INSPECTOR OR ENGINEER. ALL PHOTOS TAKEN OVER THE COURSE OF THE PROJECT SHALL BE SUBMITTED BY THE CONTRACTOR AS PART OF THE AS-BUILT SUBMITTAL. PHOTOS ARE TO INCLUDE STATIONING MARKERS. AS-BUILTS SHALL BE DEEMED INCOMPLETE WITHOUT SAID COLLECTION OF DIGITAL PHOTOS.

HYDRANTS:

- IN ALL HYDRANT INSTALLATIONS THE CONTRACTOR SHALL FACE ALL HYDRANTS 4" (STEAMER) NOZZLE TOWARD THE PAVEMENT PRIOR TO TESTING AND CHLORINATION. OF WATER MAINS, ONLY CLEVELAND WATER APPROVED HYDRANT MODELS SHALL BE INSTALLED. CONTRACTOR SHALL CONSULT WITH THE LOCAL MUNICIPALITY'S ENGINEERING OR SERVICE DEPARTMENT TO OBTAIN HYDRANT NOZZLE THREAD REQUIREMENTS IF NOT INDICATED ON THE APPROVED PLANS.

VALVES:

- ALL VALVES SHALL BE AN APPROVED MODEL RESILIENT SEATED GATE VALVES AS PER THE MOST CURRENT REVISION OF AWWA C500 OR C515. VALVE OPERATING NUTS SHALL BE TAPFRED (1 7/8" TO 2" FROM TOP TO BOTTOM) AND 2" DEEP. VALVES MORE THAN 10 YEARS OLD AT THE IN POINTS TO EXISTING MAINS SHALL BE REPLACED AT THE PROJECT'S EXPENSE UNLESS OTHERWISE DIRECTED.

SERVICE CONNECTIONS:

- ANY CITYSIDE LEAD SERVICE CONNECTION ENCOUNTERED SHALL BE REPLACED WITH TYPE K COPPER OR OTHER APPROVED MATERIAL. IF OWNERSIDE LEAD WILL REMAIN, THE CONTRACTOR SHALL IMMEDIATELY NOTIFY CWD BY CALLING 216-664-2882 AND LEAVING A CLEVELAND WATER SUPPLIED CUSTOMER NOTIFICATION DOORHANGER ON ALL ACCESSIBLE POINTS OF ENTRY TO THE HOME.
- AS PART OF THE AS-BUILT SUBMISSION IN NOTE 12, THE CONTRACTOR SHALL PROVIDE A TABLE SHOWING ALL EXISTING CONNECTIONS, IDENTIFIED BY CLEVELAND WATER CONNECTION NUMBER, SHOWING THE FOUND CONNECTION MATERIAL, FOR BOTH THE CITYSIDE AND OWNERSIDE CONNECTION, AS WELL AS THE NEW CONNECTION MATERIAL FOR ALL CONNECTIONS REPLACED. THE TABLE SHALL ALSO NOTE ANY REVISION CONNECTION MEASUREMENTS AND SIZES. A SAMPLE TABLE WILL BE PROVIDED. THE SUBMISSION SHALL BE IN MICROSOFT EXCEL FORMAT. CLEVELAND WATER SHALL REQUIRE THE DELIVERY AND ACCEPTANCE OF THIS TABLE BEFORE THE PRESSURE TEST AND CHLORINATION/DISINFECTION OF THE MAIN WILL BE PERMITTED.
- NEW WATER SERVICE CONNECTIONS LOCATIONS SHOWN ON THESE DRAWINGS ARE FOR REFERENCE ONLY AND ARE NOT PART OF THE WATER MAIN APPROVAL. THE SPECIFIC LOCATION FOR EACH CONNECTION WILL BE DETERMINED BY CLEVELAND WATER PRIOR TO THE TAPS BEING INSTALLED. ALL PERMITS FOR TAPS AND METERS FOR PARCELS ASSOCIATED WITH THE WATER MAINS INSTALLED ON THIS PROJECT ARE TO BE OBTAINED BY THE LAND OWNER OF SAID IMPROVEMENT PLANS. IT

IS THE LAND OWNER'S RESPONSIBILITY TO ARRANGE FOR OBTAINING PERMITS FOR ALL WATER SERVICE CONNECTIONS BEFORE ANY SERVICE CONNECTION WORK MAY BE STARTED. ALL FEES CAN BE OBTAINED FROM THE CLEVELAND WATER PERMITS AND SALES SECTION AT 216-664-3130 PROMPT #7 OR 216-664-2444 X75209.

ACCOUNTS SHALL BE INITIATED IN THE LAND OWNER'S NAME AS PART OF THE PERMITTING PROCESS. ALL RESPONSIBILITIES ASSOCIATED WITH EACH WATER SERVICE, INCLUDING, THE OWNER, SIDE INSPECTIONS, METER SET/METER PIPING INSPECTION AND THE METER INSTALLATION SHALL BE THE RESPONSIBILITY OF SAID OWNER.

METERS INSTALLATIONS WILL NOT BE AUTHORIZED TO BE INSTALLED UNTIL ALL INSPECTIONS HAVE BEEN COMPLETED. ESTIMATED BILLS MAY ENGUE IF A HOME IS IDENTIFIED AS HAVING WATER SERVICE BUT NO METER HAS BEEN INSTALLED. IF NEW OWNERS, ONCE PARCELS ARE SOLD OFF AND TRANSFER TITLE, DO NOT CONTACT CLEVELAND WATER TO ESTABLISH ACCOUNTS IN THEIR NAME, ACCOUNTS AND THEIR ASSOCIATED BILLS WILL REMAIN IN THE NAME OF OUR LAST OWNER OF RECORD WHICH MAY BE THE DEVELOPER OR BUILDER. IT IS THE RESPONSIBILITY OF THE NEW OWNER TO TRANSFER ACCOUNTS INTO THEIR NAME WHEN THE PROPERTIES LEGALLY TRANSFER. UPON TRANSFER OF PROPERTY, SELLER OF PROPERTY MUST COMMUNICATE ALL UNCOMPLETED PORTIONS OF THE REFERENCED RESPONSIBILITIES TO THE NEW OWNER.

- ONE INCH SERVICE CONNECTIONS SHALL BE PERMITTED TO SERVICE NEW HOMES (AS SHOWN ON APPROVED WATER MAIN EXTENSION PLANS) BASED ON THE FOLLOWING CRITERIA:
 - PEAK FLOW DEMANDS DO NOT EXCEED 25 GPM FOR AN INDIVIDUAL HOME/UNIT, INCLUSIVE OF ALL USAGE (DOMESTIC AND/OR IRRIGATION).
 - LENGTH OF ONE INCH CONNECTION DOES NOT EXCEED 75 FEET AS MEASURED FROM THE MAIN TO THE POINT OF ENTRY INTO THE PROPOSED HOME/UNIT.
 - THE CONNECTIONS DO NOT INCLUDE LIMITED AREA OR NFPA 130 SPRINKLER SYSTEMS

ANY SERVICE REQUESTS DIFFERING FROM THE STATED CRITERIA SHALL REQUIRE THE SUBMITTAL OF A COMPLETE WATER SERVICE APPLICATION FOR EACH WATER SERVICE REQUESTED.

- ALL CURB VALVE BOXES & METER VAULTS WILL BE INSTALLED IN GRASS AREAS WHEN POSSIBLE. CURB VALVES IN EASEMENTS SHALL BE PLACED APPROXIMATELY 3 FEET OFF THE WATER MAIN. IF VALVE BOXES OR METER VAULTS ARE INSTALLED OUTSIDE OF A DEDICATED RIGHT OF WAY OR EASEMENT FOR THE PURPOSES OF WATER SUPPLY, A STANDARD CLEVELAND EASEMENT FOR A VALVE SHALL BE PROVIDED.

EMERGENCIES:

- IF A WATER MAIN OR SERVICE CONNECTION BREAK OCCURS DURING CONSTRUCTION AND EMERGENCY ASSISTANCE IS REQUIRED, PLEASE NOTIFY CLEVELAND WATER AT 216-664-3060. THIS LINE IS AVAILABLE 24/7/365

DATE: 11/28/2017 BY: FSR STD-011

KEY PLAN
N.T.S.

I hereby certify that this drawing, specification, plan or report was prepared by me or under my direct supervision and that I am a duly registered Architect under the laws of the state which govern this project. **WARNING:** No person may alter these documents unless person is " or under the direct supervision of " the record Architect. (including copyrights, JCVI)

PROFESSIONAL SEAL:

PROPOSED TENANT IMPROVEMENTS FOR:



Great Lakes Cheese Headquarters
17825 Great Lakes Parkway
Hiram, Ohio 44234-1806

JOB NUMBER: 170939.01

DRAWING RELEASE:

No.	Date	Description
	11/07/2018	Schematic Design Set
	02/15/2019	Design Development Set
	05/10/2019	80% Construction Documents
	08/28/2019	Issue For Bid Set

SHEET TITLE:

SITE DETAILS

SHEET NUMBER:

C602